

**LOTS 5, 6, 7, & 8, BLOCK "A", PLAT OF GOLF CLUB SUBDIVISION
 LOCATED IN PART OF GOV'T. LOT 13, SECTION 29, T37N, R9E,
 TOWN OF PINE LAKE, ONEIDA COUNTY, WISCONSIN**

MAP # **A2489**
 DATE FILED... 11/23/10
 BY... *AA*
 DESCRIPTION FILED
 ONEIDA CO. SURVEYOR'S OFFICE

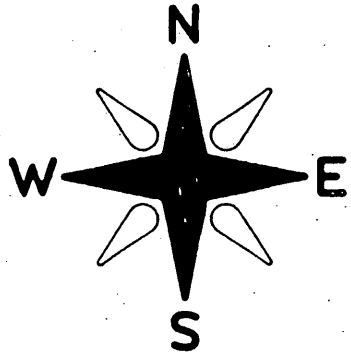

BEARINGS REFERENCED TO THE NORTH LINE OF LOT 8,
 BLOCK "A", ASSUMED TO BEAR S 87°26'17" E

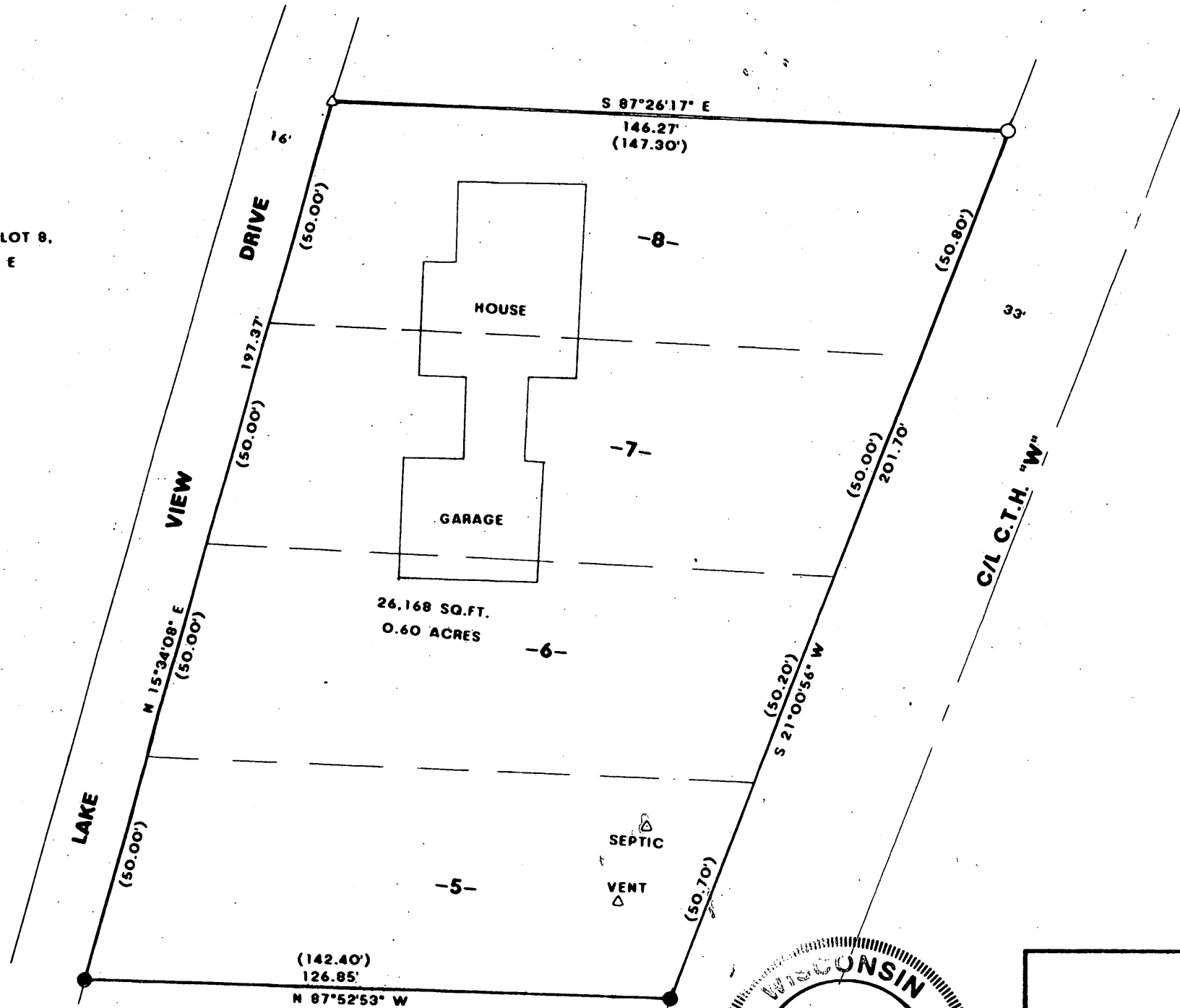

LEGEND

- FOUND 1" IRON PIPE
- △ FOUND MAG. NAIL
- SET 1" X 20" IRON PIPE
- () RECORDED AS

I JON W. BANDOW HEREBY CERTIFY THAT I HAVE SURVEYED THE ABOVE PARCEL OF LAND UNDER THE DIRECTION OF VAL LUKOWSKI AND THAT THIS MAP IS A TRUE AND CORRECT REPRESENTATION OF THE LANDS SURVEYED TO THE BEST OF MY KNOWLEDGE AND BELIEF; THAT I HAVE PROVIDED A DESCRIPTION OF THE PARCEL ON A SEPARATE SHEET, AND THAT I HAVE COMPLIED WITH A-E 7 OF THE WISCONSIN ADMINISTRATIVE CODE.

Jon W. Bandow
 JON W. BANDOW

10-11-10
 DATE



SURVEY FOR VAL LUKOWSKI		
SCALE: 1" = 30'	APPROVED BY:	DRAWN BY:
DATE: 9/30/10		REVISED:
GENISOT & ASSOCIATES, INC. RHINELANDER, WISCONSIN		
		DRAWING NUMBER 11192