

THE SOUTH LINE OF LOT 5, BLOCK 8, KEENAN'S 2ND ADDITION LOCATED IN SECTION 6, T36N, R9E, CITY OF RHINELANDER, ONEIDA COUNTY, WISCONSIN

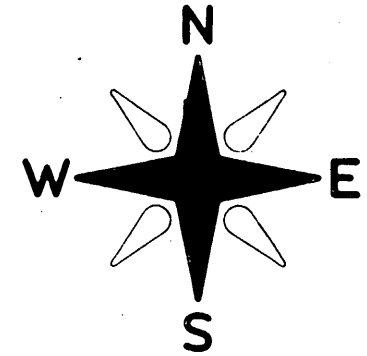

BEARINGS REFERENCED TO THE SOUTH LINE OF LOT 7 ASSUMED TO BEAR N 90°00'00" W

| | |
|------------------------------|--------------------|
| MAP # | A2490 |
| DATE FILED | 11/23/10 |
| BY | <i>[Signature]</i> |
| DESCRIPTION FILED | |
| ONEIDA CO. SURVEYOR'S OFFICE | |

LEGEND:

- ⊗ SET SPINDLE
- SET 1" X 20" IRON PIPE
- FOUND 1.25" IRON PIPE
- ① FOUND 1" IRON PIPE
- () RECORDED AS

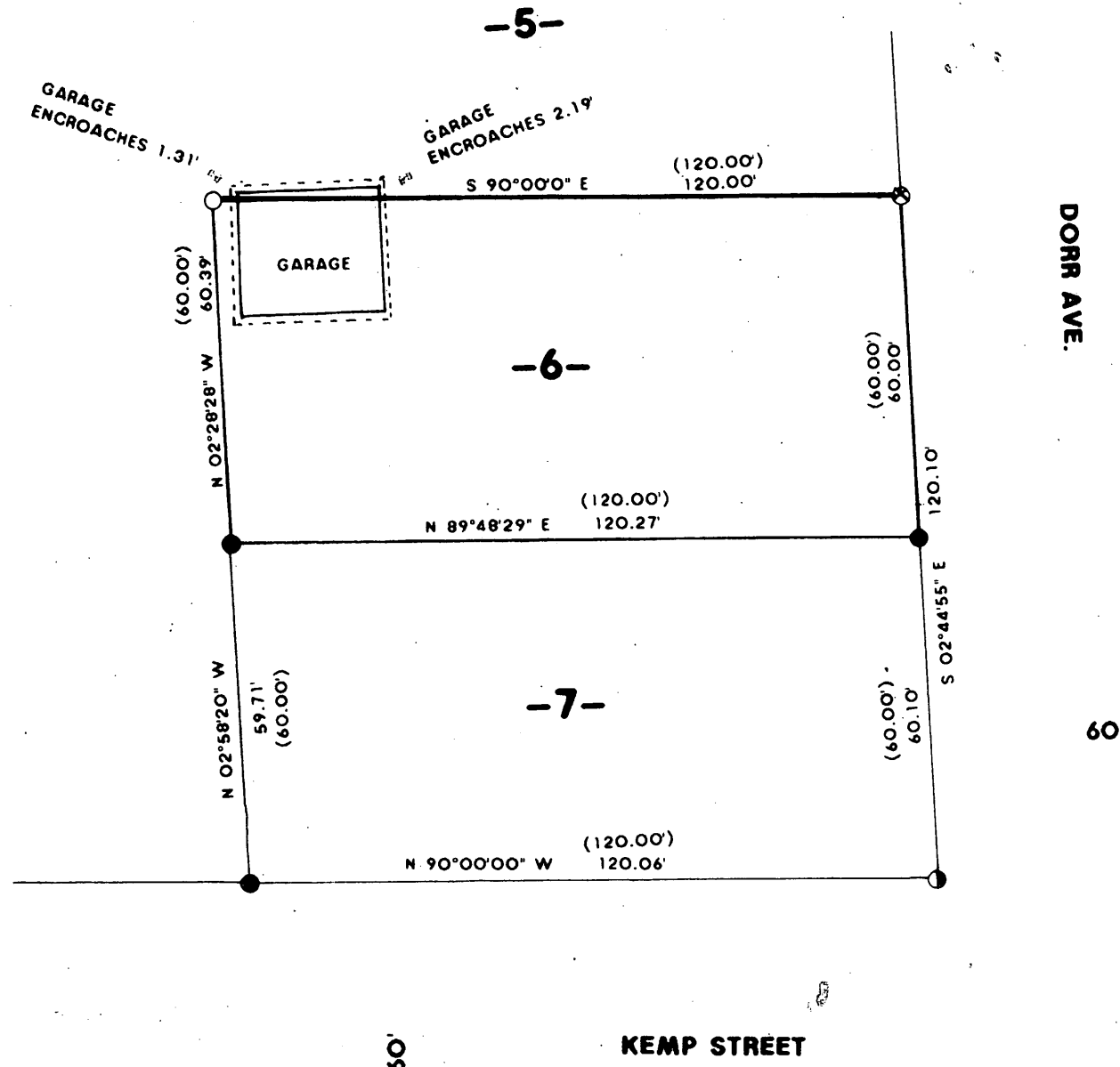

I, WILLIAM E. BANDOW, HEREBY CERTIFY THAT I HAVE SURVEYED THE ABOVE LINE UNDER THE DIRECTION OF BEV NICOLS AND THIS MAP IS A TRUE AND CORRECT REPRESENTATION OF THE LINE SURVEYED TO THE BEST OF MY KNOWLEDGE AND BELIEF AND THAT I HAVE COMPLIED WITH THE PROVISIONS OF AE 7 OF THE WISCONSIN ADMINISTRATIVE CODE.

William E. Bandow
WILLIAM E. BANDOW
DATE 9-23-10

| SURVEY FOR BEV NICOLS | | |
|--|-------------------------|---------------|
| SCALE: 1" = 30' | APPROVED BY: | DRAWN BY R.B. |
| DATE: 8/20/10 | | REVISED |
| GENISOT AND ASSOC. INC. | | |
| 1512 N. EAGLE STREET RHINELANDER, WISCONSIN | DRAWING NUMBER 11177 | |