

MAP # **A 2492**  
 DATE FILED 11/24/10  
 BY RF  
 DESCRIPTION FILED .....  
 ONEIDA CO. SURVEYOR'S OFFICE

**LOCATED IN PART OF GOVERNMENT LOT 1, SECTION 30, T35N, R11E,  
 TOWN OF SCHOEPKE, ONEIDA CO. WI.**

BEARINGS REFERENCED TO THE WEST LINE OF SECTION 30  
 ASSUMED TO BEAR N 01°51'50"E

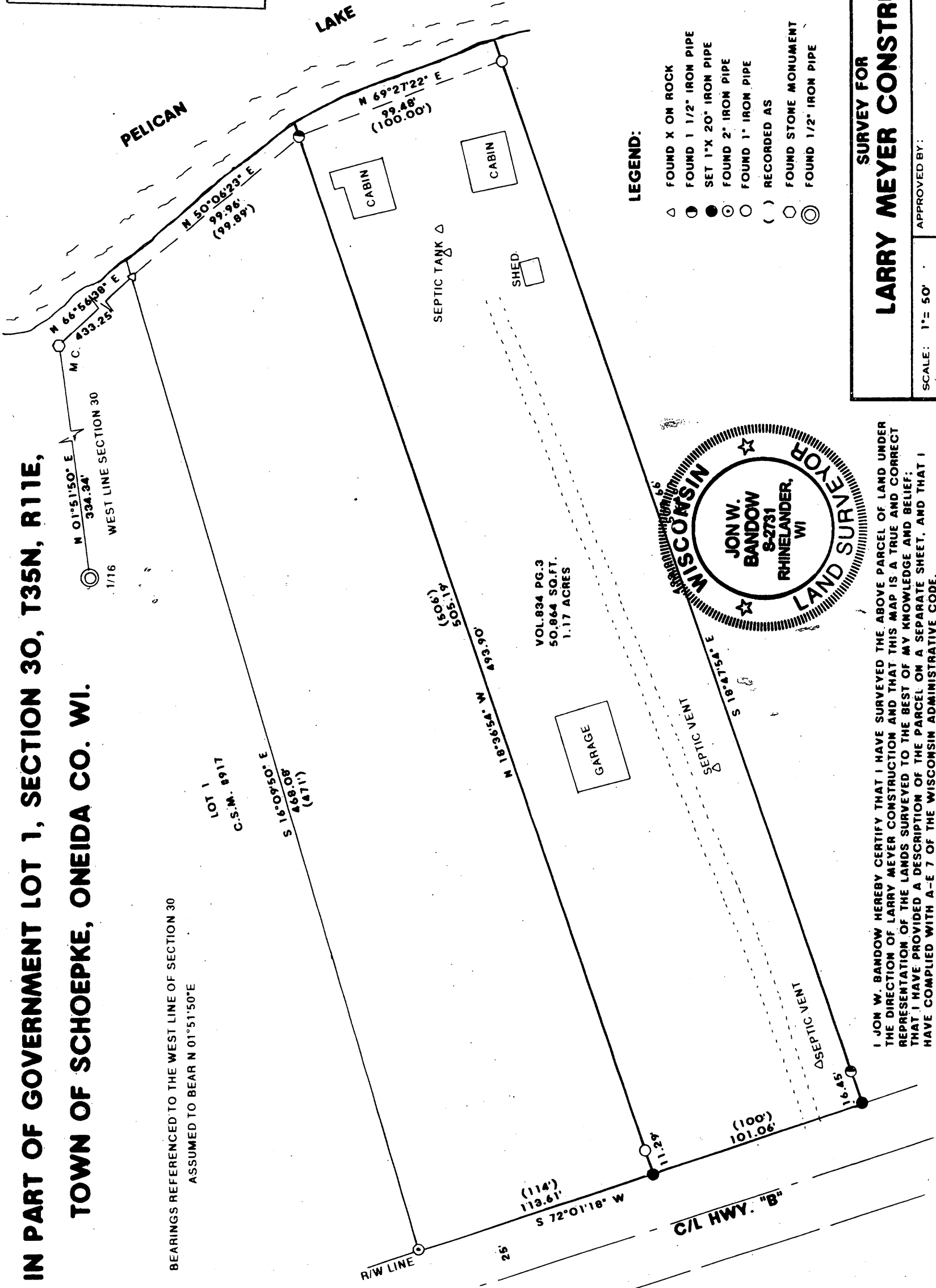
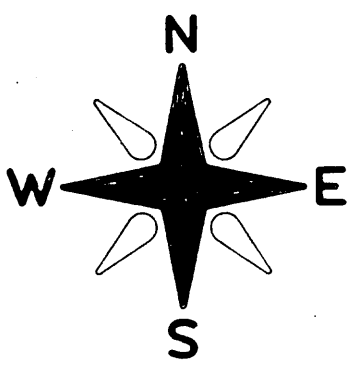

**LEGEND:**

- △ FOUND X ON ROCK
- FOUND 1 1/2" IRON PIPE
- SET 1" X 20" IRON PIPE
- FOUND 2" IRON PIPE
- FOUND 1" IRON PIPE
- ( ) RECORDED AS
- FOUND STONE MONUMENT
- ◎ FOUND 1/2" IRON PIPE

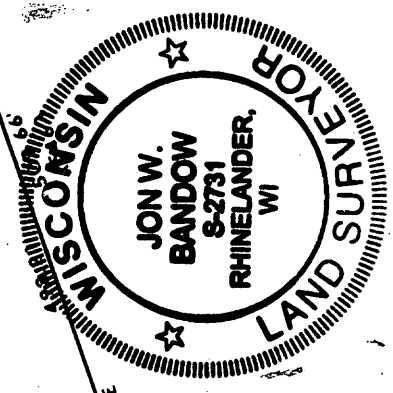

I, JON W. BADOW HEREBY CERTIFY THAT I HAVE SURVEYED THE ABOVE PARCEL OF LAND UNDER THE DIRECTION OF LARRY MEYER CONSTRUCTION AND THAT THIS MAP IS A TRUE AND CORRECT REPRESENTATION OF THE LANDS SURVEYED TO THE BEST OF MY KNOWLEDGE AND BELIEF; THAT I HAVE PROVIDED A DESCRIPTION OF THE PARCEL ON A SEPARATE SHEET, AND THAT I HAVE COMPLIED WITH A-E 7 OF THE WISCONSIN ADMINISTRATIVE CODE.

*Jon W. Badow*  
 JON W. BADOW  
 DATE 8-13-10

**SURVEY FOR**  
**LARRY MEYER CONSTRUCTION**

APPROVED BY: \_\_\_\_\_  
 SCALE: 1" = 50'  
 DATE: 8/10/10

DRAWN BY: \_\_\_\_\_  
 REVISED: \_\_\_\_\_

**GENISOT & ASSOCIATES, INC.**  
 RHINELANDER, WISCONSIN

DRAWING NUMBER  
**11176**