

MAP # A 2498
 DATE FILED 11/24/10
 BY RH
 DESCRIPTION FILED
 ONEIDA CO. SURVEYOR'S OFFICE

**LOCATED IN GOV'T. LOTS 2 & 3, SECTION 1, T36N, R9E,
 TOWN OF PELICAN, ONEIDA CO. WI.**

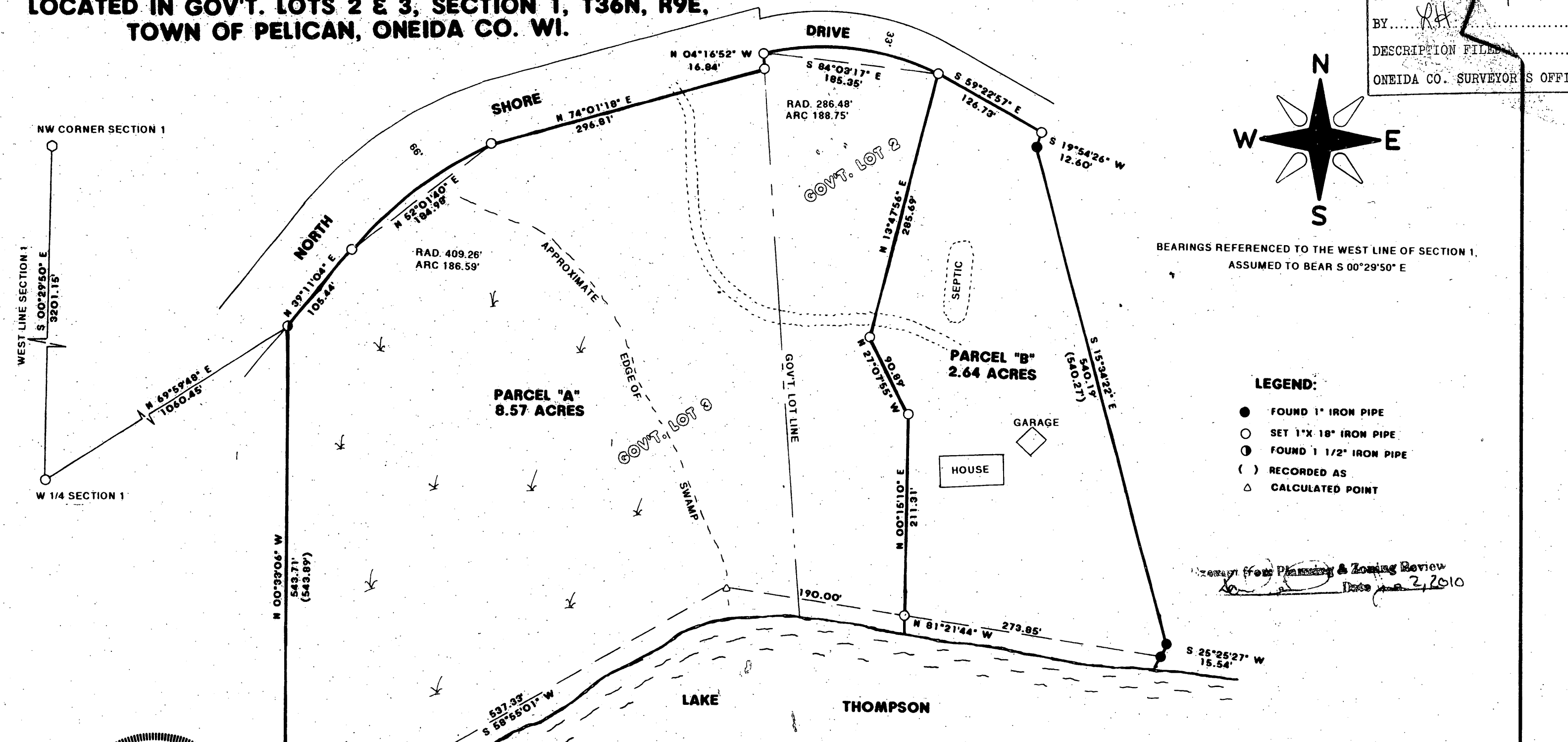

BEARINGS REFERENCED TO THE WEST LINE OF SECTION 1,
 ASSUMED TO BEAR S 00°29'50" E

LEGEND:

- FOUND 1" IRON PIPE
- SET 1" X 18" IRON PIPE
- FOUND 1 1/2" IRON PIPE
- () RECORDED AS
- △ CALCULATED POINT

Review from Planning & Zoning Review
 Date 2/2010



I JON W. BANDOW HEREBY CERTIFY THAT I HAVE SURVEYED THE ABOVE PARCEL OF LAND UNDER THE DIRECTION OF BOB COOK AND THAT THIS MAP IS A TRUE AND CORRECT REPRESENTATION OF THE LANDS SURVEYED TO THE BEST OF MY KNOWLEDGE AND BELIEF; THAT I HAVE PROVIDED A DESCRIPTION OF THE PARCEL ON A SEPARATE SHEET, AND THAT I HAVE COMPLIED WITH A-E 7 OF THE WISCONSIN ADMINISTRATIVE CODE.

Jon W. Bandow
 JON W. BANDOW
 8-12-10
 DATE

| | | |
|---|--------------|--------------------------------|
| SURVEY FOR BOB COOK | | |
| SCALE: 1" = 100' | APPROVED BY: | DRAWN BY: |
| DATE: 8/4/10 | | REVISED: |
| GENISOT & ASSOCIATES, INC. RHINELANDER, WISCONSIN | | |
| | | DRAWING NUMBER 11169 |