

MAP # **A 2494**  
 DATE FILED 12/1/10  
 BY MA  
 DESCRIPTION FILED  
 ONEIDA CO. SURVEYOR'S OFFICE

**TAX PCL CA 614-4**  
 DOC. NO. 646041  
 +/- 13,900 SQ. FT. (INCL. R/W)  
 +/- 12,800 SQ. FT. (EXCL. R/W)

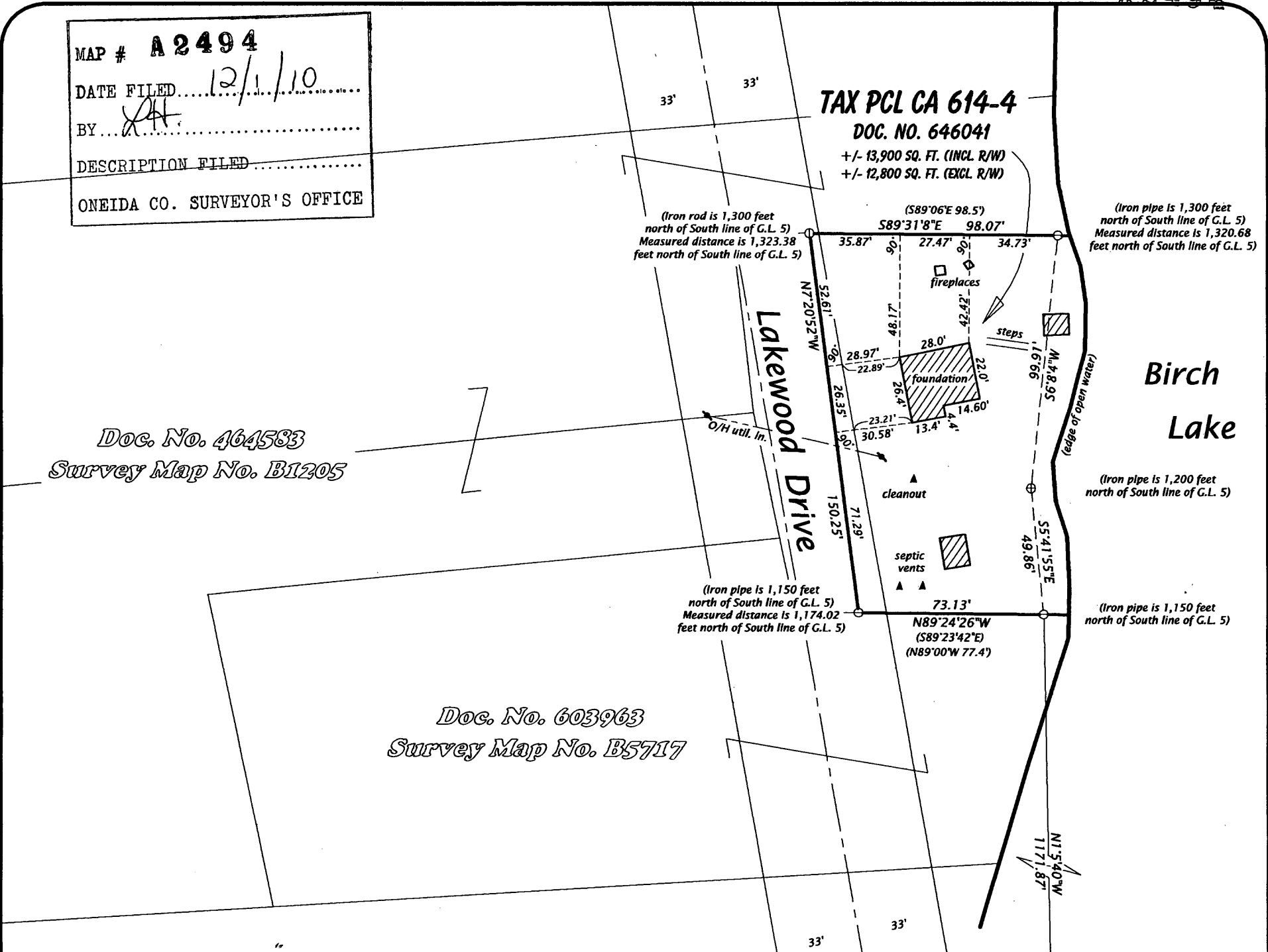

**THOSE PARCELS OF LANDS DESCRIBED  
 IN DOCUMENT NUMBER 646041  
 BEING LOCATED IN  
 GOV'T. LOT 5  
 SECTION 6, T37N, R7E  
 CASSIAN TOWNSHIP  
 ONEIDA COUNTY, WISCONSIN**

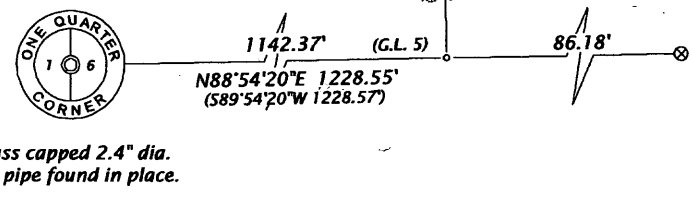

Tax Parcel CA 614-4 (Map No. 10-35)

Those parcels of land previously described in Document Number 646041, and being located in Government Lot 5, Section 6, Township 37 North, Range 7 East, Cassian Township, Oneida County, Wisconsin, being "Tax Parcel CA 614-4" shown on Map No. 10-35 by Oestreich Surveying & Mapping, LLC, dated October 20<sup>th</sup>, 2010, more accurately described as follows:

Commencing at the West Quarter Corner of Section 6, marked by a brass capped iron pipe; thence N88°54'20"E 1142.37 feet along the south line of Government Lot 5; thence N01°05'40"W 1171.87 feet to the place of beginning, marked by an iron pipe near the westerly shore of Birch Lake.

Thence N89°24'26"W 73.13 feet to an iron pipe within the right of way of Lakewood Drive; thence N07°20'52"W 150.25 feet to an iron rod in concrete located within the right of way of Lakewood Drive; thence S89°31'08"E 98.07 feet to an iron pipe near the westerly shore of Birchwood Lake; thence meandering along the lake S06°08'04"W 99.91 feet to an iron pipe; thence continuing along the lake S05°41'55"E 49.86 feet to the place of beginning

The above lateral lot lines extend to Birch Lake, and include all lands lying between the meander line and the ordinary high water mark.

Subject to the rights of the public for that portion of the above described parcel of land located within the right of way of Lakewood Drive.

Together with and subject to covenants, easements, and restrictions of record, or of use.

Said parcel contains 13,900 sq. ft. more or less, including right of way area.

Bearing base assumed, referenced to the south line of Gov't. Lot 5, bearing N88°54'20"E

- Legend**
- ⊖ = 1.9" dia. iron pipe found in place.
  - ⊕ = 1.3" dia. iron pipe found in place.
  - ⊙ = 1.0" dia. iron rod in conc. found in place.
  - ⊗ = 0.75" dia. iron rod found in place.
  - ▨ = Existing structures.
  - ( ) = Dimensions of record.
- Pipe sizes are outside diameter dimensions.  
 Other corner monuments are as noted.

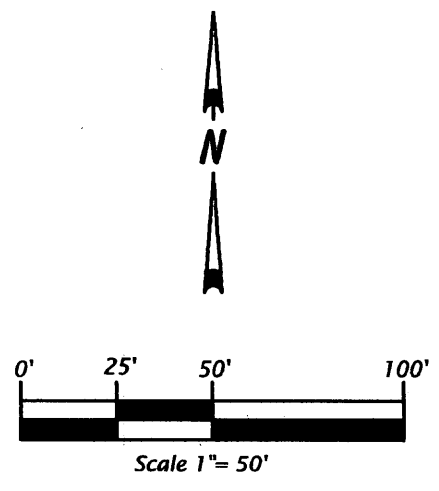

**SURVEYOR'S CERTIFICATE**

I, Michael L. Oestreich, Registered Land Surveyor No. S-2118, hereby certify that I have surveyed the property shown hereon; that this map represents an accurate survey of said property to the best of my knowledge and belief; that I have performed this survey by order of Ben Loma; and that I have complied with the requirements of Wisconsin Administrative Code A-E 7.

Date 10/20/10

Map No. 10-35
File No. 6-377
Drafted by M. Oestreich
Sheet 1 of 1 sheet

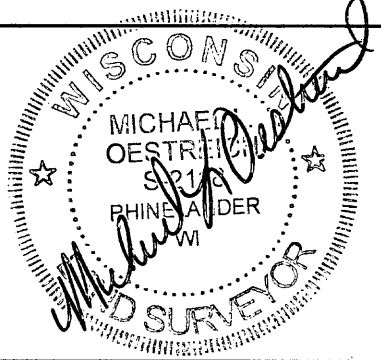

**Oestreich**  
**Surveying & Mapping, LLC**  
 5946 Forest Lane  
 Rhinelander, WI 54501  
 Tel. (715) 362-5538  
 RLS2118@charter.net