

MAP # **A 2498**
 DATE FILED 12/28/10
 BY LTJ
 DESCRIPTION FILED
 ONEIDA CO. SURVEYOR'S OFFICE

A 2498

**SURVEY OF THE SE SW 1/4 & SW SE 1/4, SEC. 16,
 T. 36 N., R. 9 E., TOWN OF PELICAN, ONEIDA COUNTY, WI.**

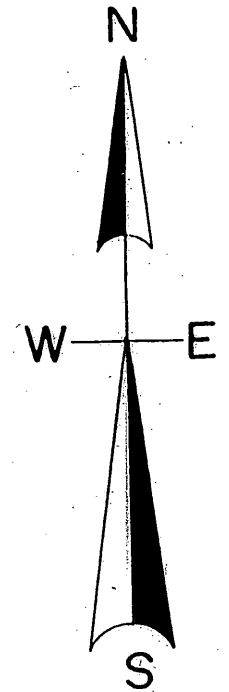
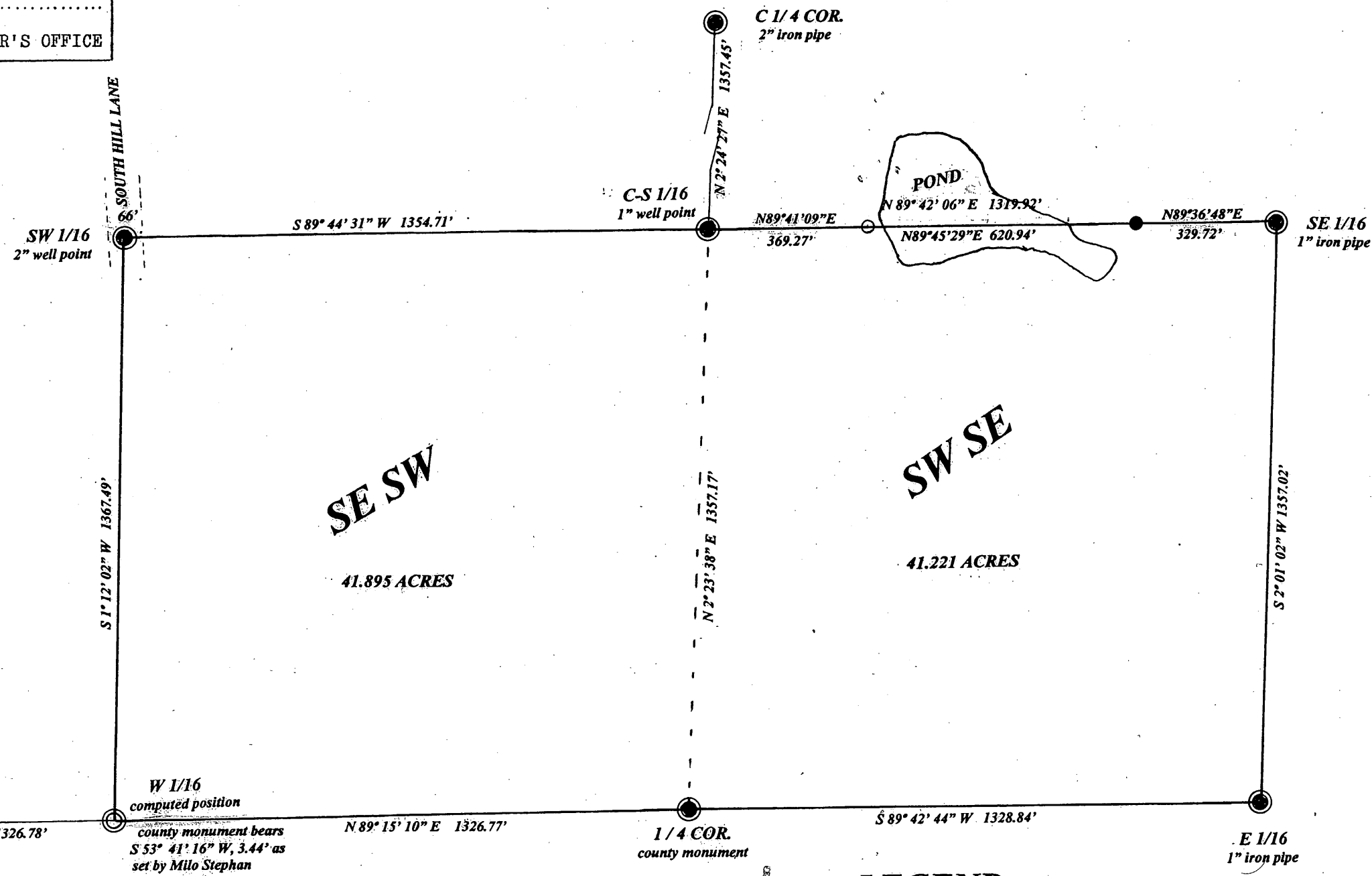

North is referenced to the
 Oneida County Coordinate system

SCALE

1" = 300'

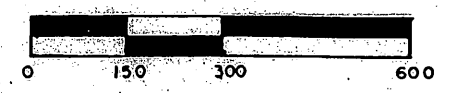

LEGEND

- SUBDIVISIONAL MONUMENT FOUND
- SUBDIVISIONAL POSITION
- FOUND 1" IRON PIPE
- SET 1" IRON PIPE

I, Todd Loftus, Registered Land Surveyor, hereby certify that I have surveyed the property shown hereon. That this map represents an accurate survey of said property to the best of my knowledge & belief. That I have performed this survey by order of Ruthy Dolica and that I have complied with the applicable requirements of the Wisconsin Administrative Code A.E.7.

DATE Oct 4, 2010

SIGNED Todd Loftus

LOFTUS SURVEYING

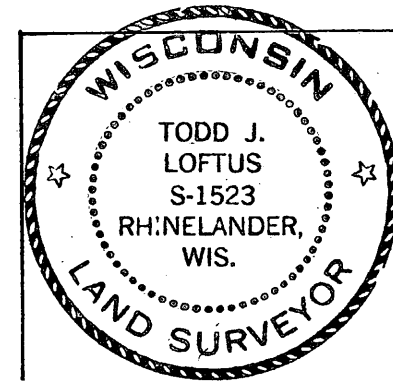

Survey for Helen Wolf
 Rhinelander, WI.

LOFTUS SURVEYING
 860 BALSAM STREET
 RHINELANDER, WI. 54501
 TEL/FAX 715-369-1142
 HODAG28@HOTMAIL.COM

16&1R6

A 2498

A 2498