

MAP # A 2499
 DATE FILED 12/28/10
 BY R.H.
 DESCRIPTION FILED
 ONEIDA CO. SURVEYOR'S OFFICE

RETRACEMENT SURVEY OF
DOC.#650145
LOCATED IN PART OF THE SE 1/4 OF THE SE 1/4,
SEC. 4, T. 36 N., R. 9 E. TOWN OF PELICAN,
ONEIDA COUNTY, WI.

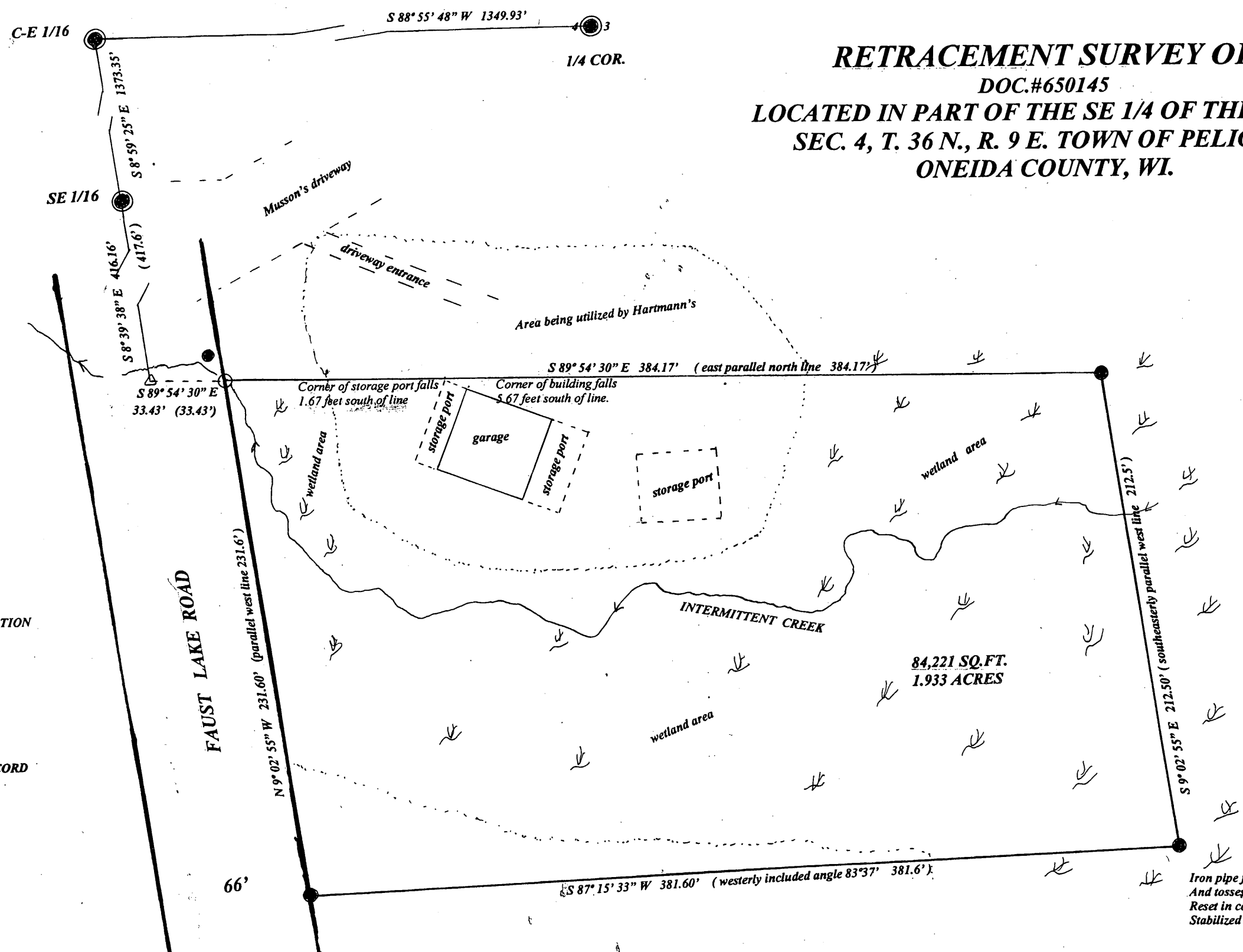

I, Todd Loftus, Registered Land Surveyor, hereby certify that I have surveyed the property shown hereon. That this map represents an accurate survey of said property to the best of my knowledge & belief. That I have performed this survey by order of *Samuel Hartmann* and that I have complied with the applicable requirements of the Wisconsin Administrative Code A.E.7.

Description required for above parcel is on separate sheet.

DATE *Dec. 29, 2010*

SIGNED *Todd Loftus*

LOFTUS SURVEYING

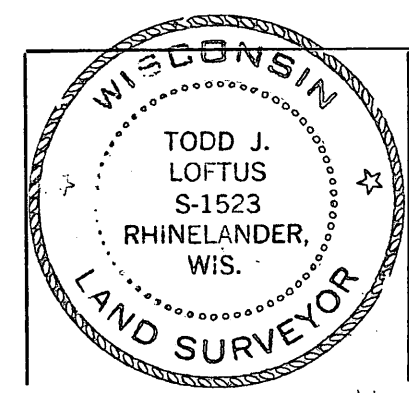

Survey for Samuel Hartmann
Rhinelander, WI.

LOFTUS SURVEYING
 860 BALSAM STREET
 RHINELANDER, WI. 54501
 TEL/FAX 715-369-1142
 HODAG28@HOTMAIL.COM

1689B6