

RECEIVED & FILED #A 2.5.0

Oneida County Surveyor's Office

Date.. FEB. 10 1988

By... M J H

OCS Area #.....

COUNTY PLAT OF

SUNSET PARK

Part of

SECTIONS 30 & 31 T37N, R10E

Stella Township
Oneida County, Wisconsin

CURVE NUMBER	LOT NUMBER	RADIUS	CHORD LENGTH	CHORD BEARINGS	CENTRAL ANGLE	TANGENT BEARINGS
1-2	7	192.63'	150.92'	S22°28'16"W	46°07'28"	S49°32'00"W
3-4	5	236.00'	172.80'	S67°49'06"W	42°08'14"	S46°19'59"W
4-5	6	110.00'	166.59'	N84°17'35"W	28°44'52"	N72°05'00"E
6-7	10	240.00'	147.00'	N17°05'05"W	35°40'03"	N72°05'00"E
8-9	13	30.00'	84.15'	N14°47'23"E	114°35'30"	N28°44'44"
10-11	14	50.00'	96.96'	S69°07'16"W	28°44'44"	S46°19'59"W
11-12	15	306.00'	187.45'	S17°05'05"E	35°40'03"	S49°32'00"W
12-13	18	176.00'	267.16'	S84°17'35"E	98°44'44"	S46°19'59"W
13-14	19	176.00'	30.79'	S39°56'13"E	10°02'08"	S46°19'59"W
	20	176.00'	184.41'	S77°30'13"E	69°04'30"	S46°19'59"W
	20	176.00'	71.99'	N58°08'05"E	23°36'18"	S46°19'59"W
	20	170.00'	124.53'	N67°49'06"E	42°58'14"	N46°19'59"E



WILDERNESS SURVEYING, INC.
James D. Rein
 Registered Land Surveyor No. 1234
 Dated this 26th day of October, 1977.

RECEIVED & FILED ~~BA~~
 Oneida County Surveyor's Office
 Date... 4 Jan. '88
 By... D. M. W. [Signature]
 OCS Area #... 15436 [Signature]

LOCATION SKETCH

Part of
 SECTIONS 30 & 31, T37N, R10E
 Stella Township
 Oneida County, Wisconsin

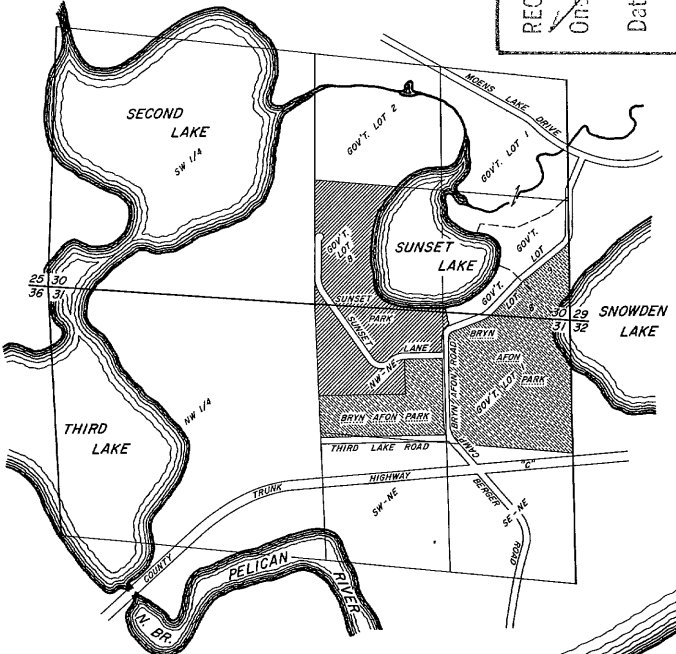
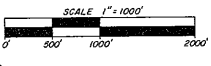

LEGEND

- 1" dia. iron pipe found in place.
- 3/4" dia. iron pipe set previously by Wilderness Surveying, Inc.
- 1/4" dia. iron pipe set previously by Wilderness Surveying, Inc.
- Iron pipe set, 3/4" in dia. and 24" long, weighing 1.13 pounds per linear foot.
- Iron pipe set, 3/4" in dia. and 30" long, weighing 1.13 pounds per linear foot.
- ▣ Existing building.

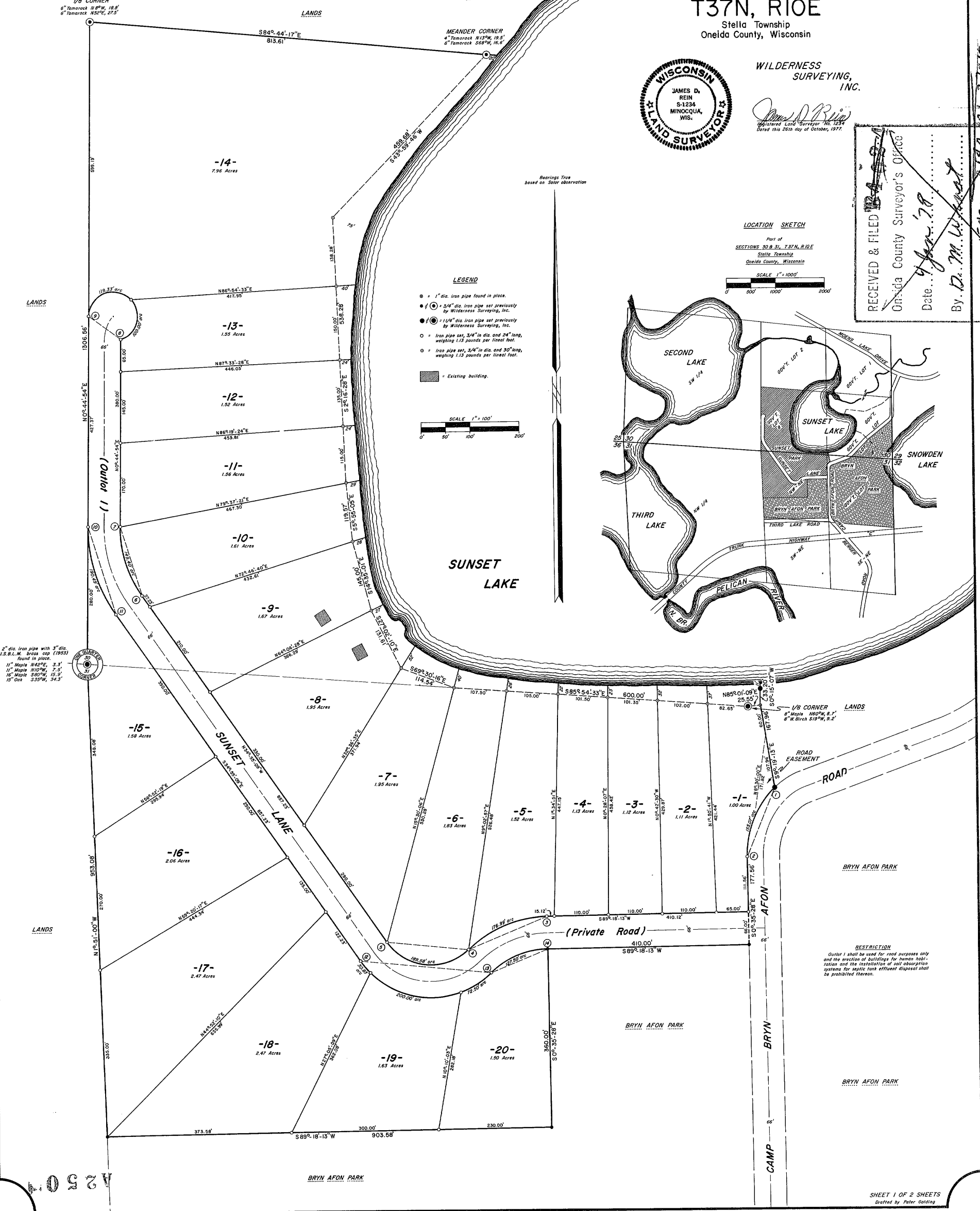
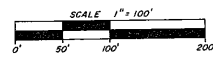

3/4" dia. iron pipe with 3/4" dia. U.S. B.L.M. brass cap (1853) found in place.
 1" Maple 144" x 3.3"
 1" Maple 110" x 7.5"
 1" Maple 580" x 15.9"
 1" Oak 335" x 54.3"

RESTRICTION
 Outlet 1 shall be used for road purposes only and the location of buildings for human habitation and the installation of soil absorption systems for septic tank effluent disposal shall be prohibited thereon.