

MAP # **A 2501**
 DATE FILED 12/28/10
 BY RH
 DESCRIPTION FILED
 ONEIDA CO. SURVEYOR'S OFFICE

BEARINGS ARE BASED
 THE WEST LINE OF VOL.
 463, PAGE 693 WITH A
 BEARING OF N 35°31' E

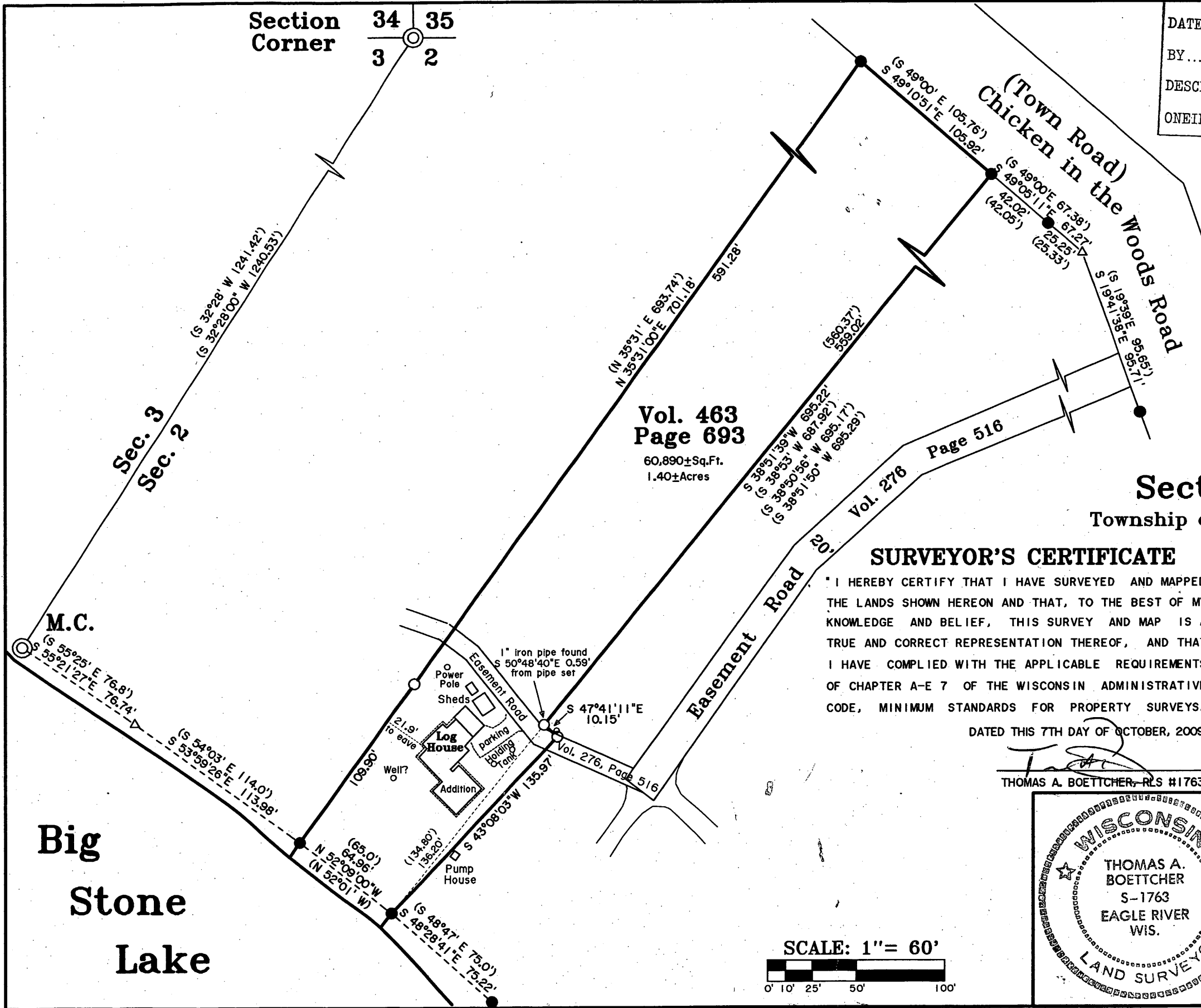

Being a Part of
**Lot 1 of
 Big Stone Plat**
 Located in
Gov't. Lot 1
Section 2, T 38 N, R 11 E
 Township of Three Lakes, Oneida County, Wisconsin

**Vol. 463
 Page 693**
 60,890±Sq.Ft.
 1.40±Acres

SURVEYOR'S CERTIFICATE

I HEREBY CERTIFY THAT I HAVE SURVEYED AND MAPPED THE LANDS SHOWN HEREON AND THAT, TO THE BEST OF MY KNOWLEDGE AND BELIEF, THIS SURVEY AND MAP IS A TRUE AND CORRECT REPRESENTATION THEREOF, AND THAT I HAVE COMPLIED WITH THE APPLICABLE REQUIREMENTS OF CHAPTER A-E 7 OF THE WISCONSIN ADMINISTRATIVE CODE, MINIMUM STANDARDS FOR PROPERTY SURVEYS.
 DATED THIS 7TH DAY OF OCTOBER, 2009.

Thomas A. Boettcher
 THOMAS A. BOETTCHER, RLS #1763

-Legend-

- ⊙ G.L.O. BRASS CAPPED CONCRETE MONUMENT IN PLACE
- 1" IRON PIPE FOUND IN PLACE
- 1" IRON PIPE SET
- △ COMPUTED POSITION
- () BEARING AND DISTANCE OF RECORD

Revised 11/22/2010 (Triangle to be added)

**Big
 Stone
 Lake**

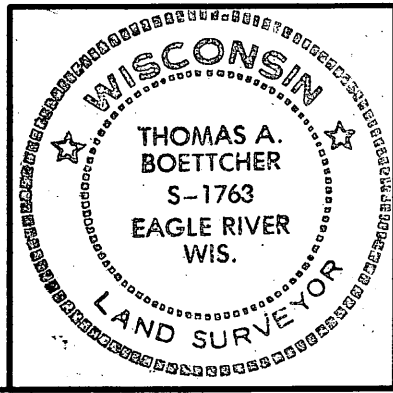
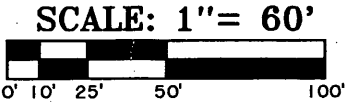

Survey For Jay D. Shaw	
2353 N. Lefebber Avenue Wauwatosa, WI 53213	
SCALE 1"=60'	DATE 10/06/2009 DWN. BY. J.L.W.
Drawing No. E3479	Eagle Landmark Surveying, Inc. 5035 Hwy. 70 West, Eagle River, WI 54521 P & F (715)479-9610 eaglelandmark@verizon.net