

A2502

A2502

NOTE: This map is a detail of Eagle Landmark Survey E3479 dated 10/26/2009.

See Survey E3479 for a complete survey of this parcel.

Vol. 463 Page 693 60,200±Sq.Ft. 1.38±Acres

Being a Part of Lot 1 of Big Stone Plat And Located in Gov't. Lot 1

Section 2, T 38 N, R 11 E Township of Three Lakes, Oneida County, Wisconsin

Scale: 1"=20'

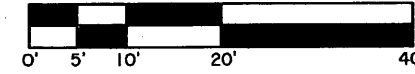

BEARING BASIS OF RECORD

BEARINGS ARE BASED THE WEST LINE OF VOL. 463, PAGE 693 WITH A BEARING OF N 35°31'E

N

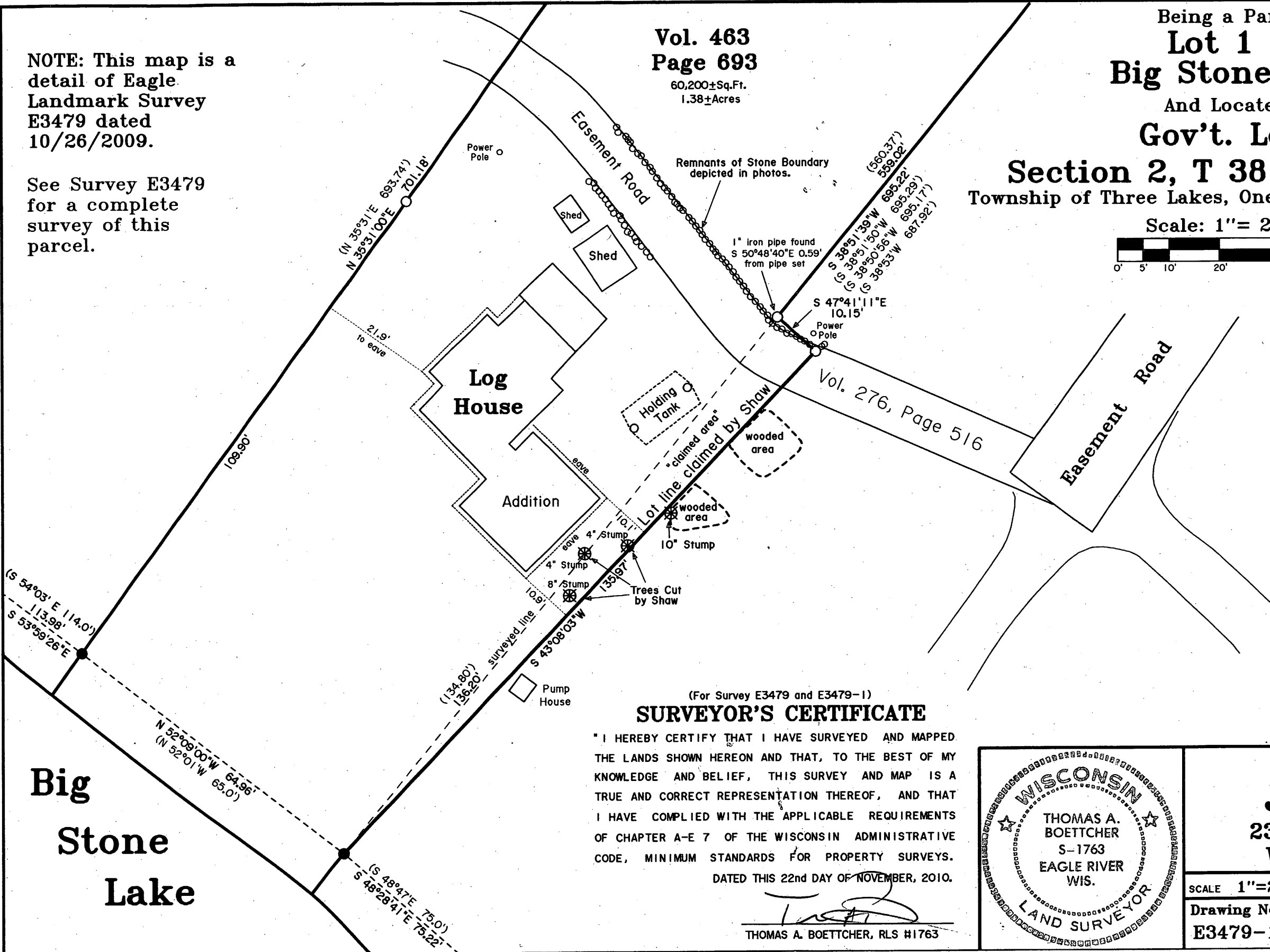

-Legend-

- 1" IRON PIPE FOUND IN PLACE
○ 1" IRON PIPE SET
△ COMPUTED POSITION
() BEARING AND DISTANCE OF RECORD

MAP # A2502
DATE FILED 12/28/10
BY RAH
DESCRIPTION FILED
ONEIDA CO. SURVEYOR'S OFFICE

SURVEYOR'S CERTIFICATE

I HEREBY CERTIFY THAT I HAVE SURVEYED AND MAPPED THE LANDS SHOWN HEREON AND THAT, TO THE BEST OF MY KNOWLEDGE AND BELIEF, THIS SURVEY AND MAP IS A TRUE AND CORRECT REPRESENTATION THEREOF...

THOMAS A. BOETTCHER, RLS #1763

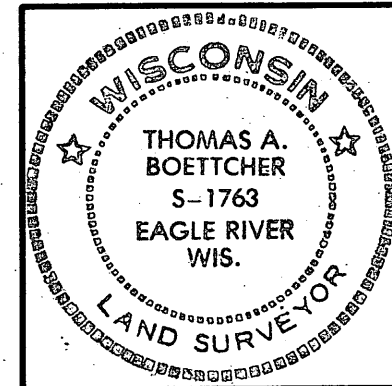

Detail Survey for Jay D. Shaw 2353 N. Lefebor Avenue Wauwatosa, WI 53213

SCALE 1"=20' DATE 11/22/2010 DWN. BY. TAB

Drawing No. Eagle Landmark Surveying, Inc. E3479-1 5035 Hwy. 70 West, Eagle River, WI 54521 P & F (715)479-9610 eaglelandmark@frontier.com

Big Stone Lake

A2502