

**Lots 3, 4 & 5**  
**Certified Survey Map #574**  
**Vol. 3cs, Page 574**  
 Located in  
**Gov't. Lot 6**  
**Section 6**  
**T 39 N, R 11 E**  
 Township of Three Lakes  
 Oneida County, Wisconsin

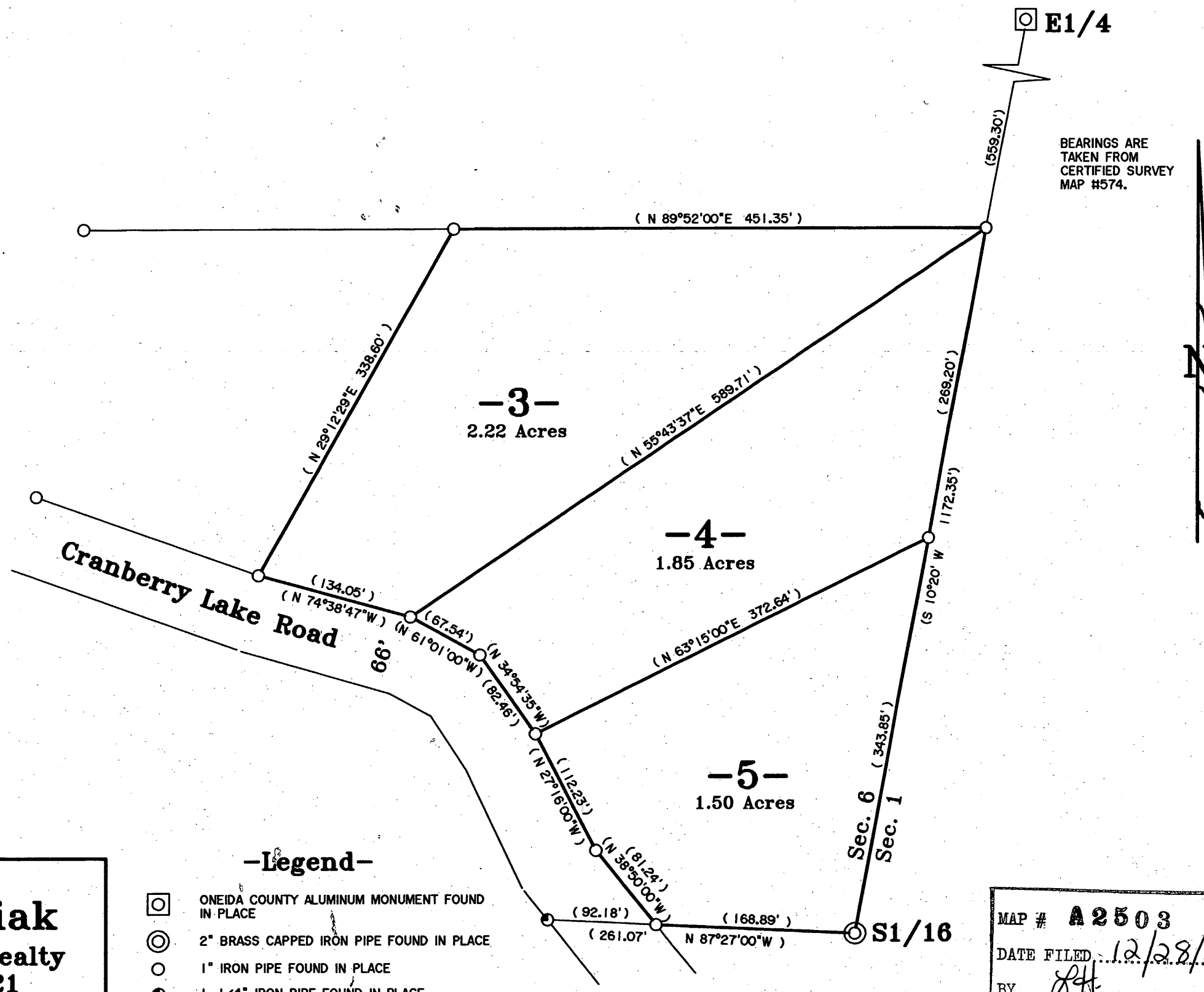

**-SURVEY CERTIFICATE AND WAIVER-**

Pursuant to Chapter A-E 7 of the Wisconsin Administrative Code, Eagle Landmark Surveying, Inc. is required to meet certain Minimum Standards for Property Surveys as specified in Sections 7.01 through 7.07 of this code. Our client has agreed to exclude certain surveying work from these requirements as allowed in Chapter A-E 7.01 (2).

The requirements of Chapter A-E 7 of the Wisconsin Administrative Code's Minimum Standards for Property Surveys which have been waived are listed below:

- Field measurements and angles as described in (A-E 7.06).
- Legal description prepared for this property (A-E 7.04).
- Monuments marking all property corners (A-E 7.03 & 7.07).
- Tie to a Public Land Survey System Corner (A-E 7.04).

I hereby certify, that to the best of my knowledge and belief, I have complied with the remaining requirements of Chapter A-E 7 of the Wisconsin Administrative Code, Minimum Standards for Property Surveys.

DATED THIS 28TH DAY OF MAY, 2010.

*James L. Will*  
 JAMES L. WILL, RLS #1410

**-Legend-**

- ONEIDA COUNTY ALUMINUM MONUMENT FOUND IN PLACE
- 2" BRASS CAPPED IRON PIPE FOUND IN PLACE
- 1" IRON PIPE FOUND IN PLACE
- 1-1/4" IRON PIPE FOUND IN PLACE
- ( ) BEARING AND DISTANCE OF RECORD

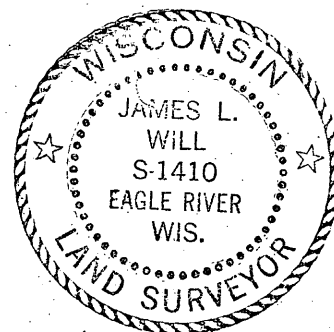

**Survey For**  
**James Noskowiak**  
 C/O Coldwell-Banker Realty  
 Eagle River, WI 54521

SCALE 1"=100' DATE 05/27/2010 DWN. BY. J.L.W.

Drawing No. **E3532** Eagle Landmark Surveying, Inc.  
 5035 Hwy. 70 West, Eagle River, WI 54521  
 P & F (715)479-9610 eaglelandmark@verizon.net

MAP # **A2503**  
 DATE FILED 12/28/10  
 BY *RLH*  
 DESCRIPTION FILED .....  
 ONEIDA CO. SURVEYOR'S OFFICE