

Lots 3, 4 & 5
Certified Survey Map #754
Vol. 3cs, Page 754
 Located in
Gov't. Lot 6
Section 6
T 39 N, R 11 E
Township of Three Lakes
Oneida County, Wisconsin

-SURVEY CERTIFICATE AND WAIVER-

Pursuant to Chapter A-E 7 of the Wisconsin Administrative Code, Eagle Landmark Surveying, Inc. is required to meet certain Minimum Standards for Property Surveys as specified in Sections 7.01 through 7.07 of this code. Our client has agreed to exclude certain surveying work from these requirements as allowed in Chapter A-E 7.01 (2).

The requirements of Chapter A-E 7 of the Wisconsin Administrative Code's Minimum Standards for Property Surveys which have been waived are listed below:

- Field measurements and angles as described in (A-E 7.06).
- Legal description prepared for this property (A-E 7.04).
- Monuments marking all property corners (A-E 7.03 & 7.07).
- Tie to a Public Land Survey System Corner (A-E 7.04).

I hereby certify, that to the best of my knowledge and belief, I have complied with the remaining requirements of Chapter A-E 7 of the Wisconsin Administrative Code, Minimum Standards for Property Surveys.

DATED THIS 28TH DAY OF MAY, 2010.
 REVISED 08/19/2010 (PAGE 754)

[Signature]
 JAMES L. WILL, RLS #1410

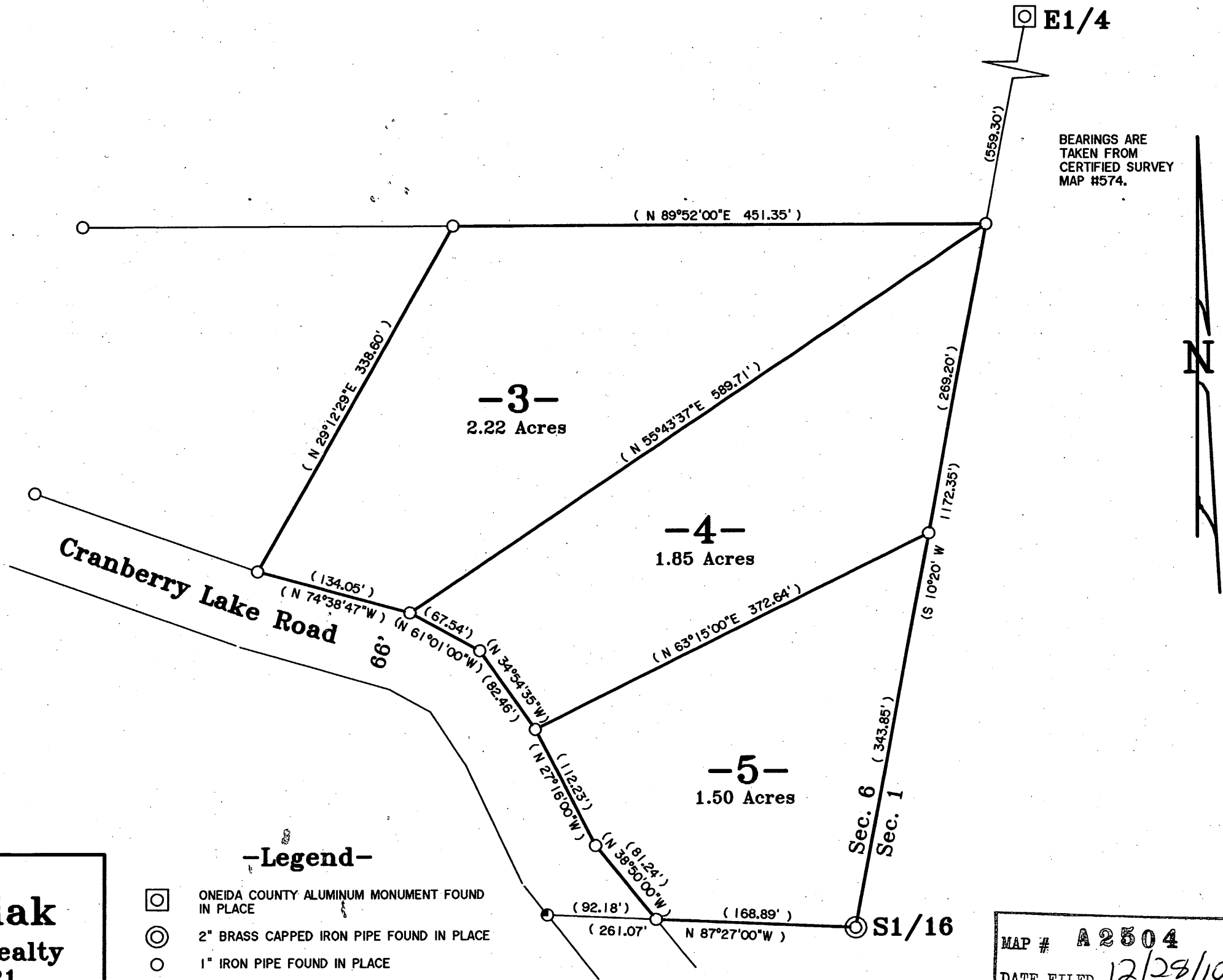

BEARINGS ARE TAKEN FROM CERTIFIED SURVEY MAP #574.

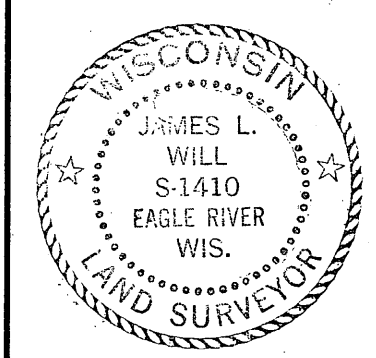

Survey For
James Noskowiak
C/O Coldwell-Banker Realty
Eagle River, WI 54521

SCALE 1"=100' DATE 05/27/2010 DWN. BY. J.L.W.

Drawing No. **E3532** Eagle Landmark Surveying, Inc.
 5035 Hwy. 70 West, Eagle River, WI 54521
 P & F (715)479-9610 eaglelandmark@verizon.net

MAP # **A2504**
 DATE FILED **12/28/10**
 BY *[Signature]*
 DESCRIPTION FILED.....
 ONEIDA CO. SURVEYOR'S OFFICE