

MAP # **A 2505**  
 DATE FILED 12/28/10  
 BY JLW  
 DESCRIPTION FILED  
 ONEIDA CO. SURVEYOR'S OFFICE

BEARINGS FROM  
 CERTIFIED SURVEY  
 MAP, VOL. 2CS,  
 PAGE 1264.

**Lot 2**  
**CSM, Vol. 5 Page 1264**  
 Located in  
**Gov't. Lot 8**  
**Section 20**  
**T 39 N, R 9 E**  
 Township of Sugar Camp  
 Oneida County, Wisconsin

- 1 -

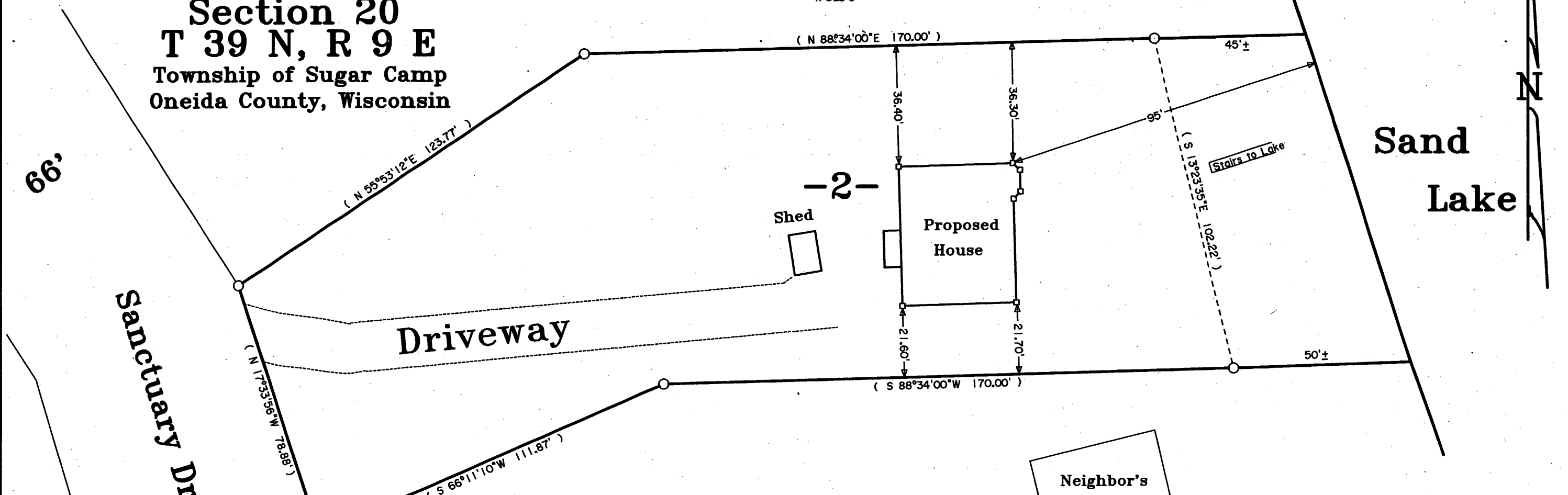

**-SURVEY CERTIFICATE AND WAIVER-**

Pursuant to Chapter A-E 7 of the Wisconsin Administrative Code, Eagle Landmark Surveying, Inc. is required to meet certain Minimum Standards for Property Surveys as specified in Sections 7.01 through 7.07 of this code. Our client has agreed to exclude certain surveying work from these requirements as allowed in Chapter A-E 7.01 (2).

The requirements of Chapter A-E 7 of the Wisconsin Administrative Code's Minimum Standards for Property Surveys which have been waived are listed below:

- [X] Field measurements and angles as described in (A-E 7.06).
- [X] Legal description prepared for this property (A-E 7.04).
- [ ] Monuments marking all property corners (A-E 7.03 & 7.07).
- [X] Tie to a Public Land Survey System Corner (A-E 7.04).

I hereby certify, that to the best of my knowledge and belief, I have complied with the remaining requirements of Chapter A-E 7 of the Wisconsin Administrative Code, Minimum Standards for Property Surveys.

DATED THIS 3RD DAY OF SEPTEMBER, 2010.

*James L. Will*  
 JAMES L. WILL, RLS #1410

**-Legend-**

- 1" IRON PIPE FOUND IN PLACE
- 2" BY 2" WOOD STAKE SET
- ( ) BEARING AND DISTANCE OF RECORD

Septic Vent

Septic Tank

Neighbor's House

SCALE: 1" = 30'

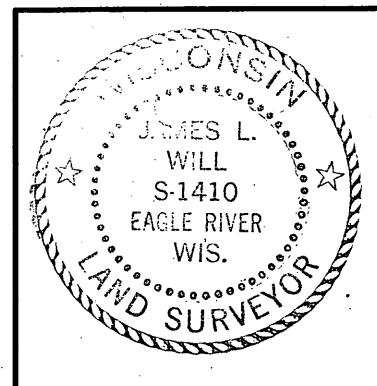
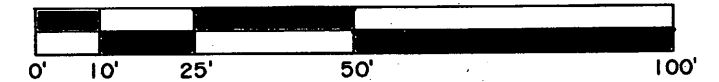

Site Plan For  
**Mike & Jackie Sekula**  
 7942 Sanctuary Drive  
 Eagle River, WI 54521

SCALE 1"=30' DATE 09/03/2010 DWN. BY: J.L.W.

Drawing No. **E3572** Eagle Landmark Surveying, Inc.  
 5035 Hwy. 70 West, Eagle River, WI 54521  
 P & F (715)479-9610 eaglelandmark@verizon.net