

MAP # **A2506**
 DATE FILED 12/28/10
 BY RA
 DESCRIPTION FILED
 ONEIDA CO. SURVEYOR'S OFFICE

A2506

RETRACEMENT SURVEY
 OF PART OF THE SW 1/4 OF THE SE 1/4 OF SECTION 32,
 TOWN 37 NORTH, RANGE 9 EAST, CITY OF RHINELANDER,
 ONEIDA COUNTY, WISCONSIN

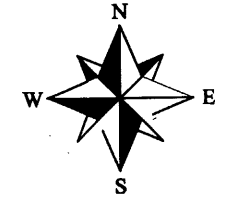

NORTH BASED ON THE SOUTH
 LINE OF THE SOUTHEAST 1/4
 OF SECTION 32-37-09,
 ASSUMED TO BEAR:
 N 89°27'42" W

CURVE	RADIUS	ARC LENGTH	CHORD LENGTH	CHORD BEARING
C1	1048.57	71.03	71.01	S 82°52'53" E
C1(REC)	1048.57	70.36	70.35	S 85°36'26" E
LINE	BEARING	DISTANCE		
L1	S 06°45'43" W	19.65'		
L1(REC)	S 01°58'00" W	19.65'		

L.I.O. SURVEY MAP
 No. C560

L.I.O. SURVEY MAP
 No. C560

L.I.O. SURVEY MAP
 No. C2688

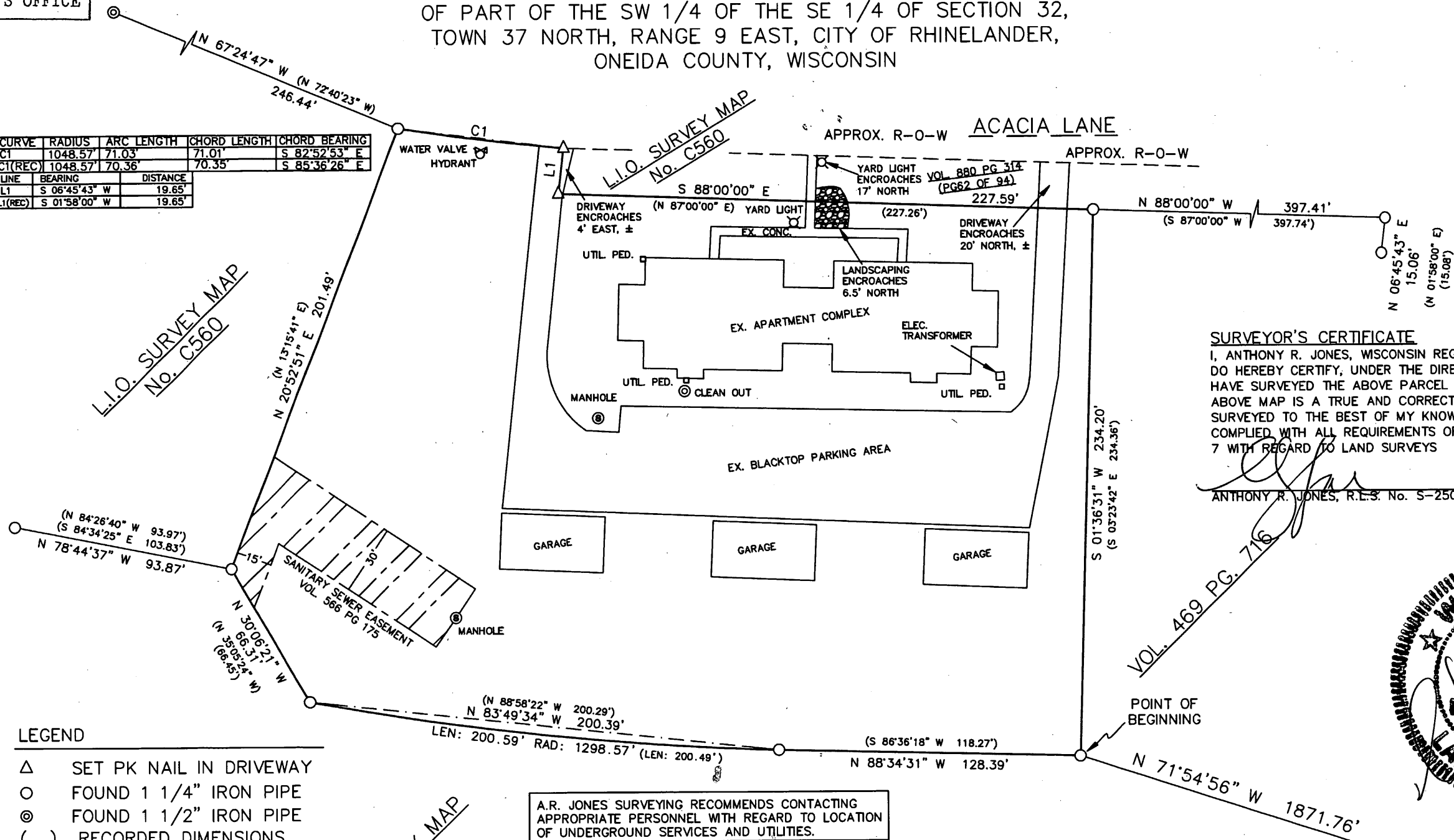

SURVEYOR'S CERTIFICATE
 I, ANTHONY R. JONES, WISCONSIN REGISTERED LAND SURVEYOR No. S-2508,
 DO HEREBY CERTIFY, UNDER THE DIRECTION OF DAN KUZLIK, OWNER, THAT I
 HAVE SURVEYED THE ABOVE PARCEL OF LAND, THAT, IN MY OPINION, THE
 ABOVE MAP IS A TRUE AND CORRECT REPRESENTATION OF THE LANDS
 SURVEYED TO THE BEST OF MY KNOWLEDGE AND BELIEF AND THAT I HAVE
 COMPLIED WITH ALL REQUIREMENTS OF WISCONSIN ADMINISTRATIVE CODE A-
 7 WITH REGARD TO LAND SURVEYS

ANTHONY R. JONES, R.E.S. No. S-2508
 DATE 12-16-2010

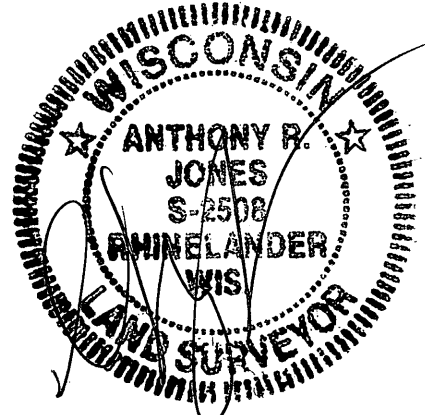

- LEGEND**
- △ SET PK NAIL IN DRIVEWAY
 - FOUND 1 1/4" IRON PIPE
 - ⊙ FOUND 1 1/2" IRON PIPE
 - () RECORDED DIMENSIONS

A.R. JONES SURVEYING RECOMMENDS CONTACTING
 APPROPRIATE PERSONNEL WITH REGARD TO LOCATION
 OF UNDERGROUND SERVICES AND UTILITIES.

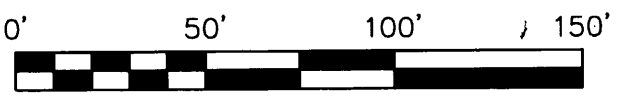

FOUND PK NAIL AT RECORD
 LOCATION
 S 1/4 CORNER
 SECT. 32-37-9
 SEE USPLSS MONUMENT
 RECORD FOR DETAILS

FOUND RAILROAD SPIKE
 SE CORNER
 SECT. 32-37-9
 SEE USPLSS MONUMENT
 RECORD FOR DETAILS

NOTE:
 DESCRIPTION PROVIDED ON SEPARATE SHEET

DAN KUZLIK		
DRAWN	DATE	902 ACACIA LANE
ARJ	12/05/10	RHINELANDER
APPROVED	DATE	A.R. JONES SURVEYING
		RHINELANDER, WI
SCALE	SHEET	PROJECT NO.
1" = 50'	1/1	2010-120

A2506

A2506