

All of the
SW 1/4 of the SE 1/4
Section 30, T 38 N, R 8 E
Newbold Township
Oneida County, Wisconsin

COUNTY GRID NORTH
referenced to the east line of
Section 30 per the data provided by the
Oneida County Land Information Dept.;
i.e. N 01°36'31"W

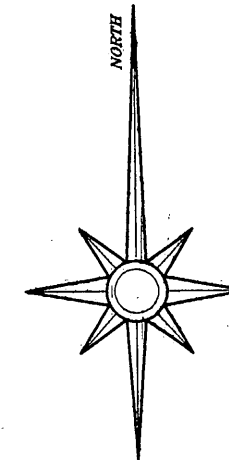

LEGEND:

- 1-1/2" diameter iron pipe set
- 3/4" diameter iron rod found
- ⊕ 1" diameter iron pipe found
- ⊙ 2-1/2" diameter capped alum. mon. found

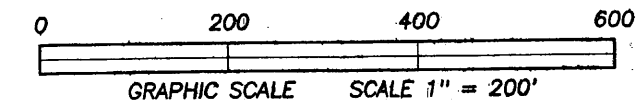

CS 1/16th Corner
Iron pipe per Genisot Engineering, CO., October 1962, set during the course of subdividing the SE 1/4 of the SW 1/4. By section subdivision, I found the location of the true CS 1/16th Corner to bear N 43°04'W, 1.3' from the Genisot iron pipe found. Iron pipe position held, numerous deeds using this corner position.

Parcel No. NE-833
Document No. 467968
39.2 acres
38.1 acres
-excluding right-of-way area-

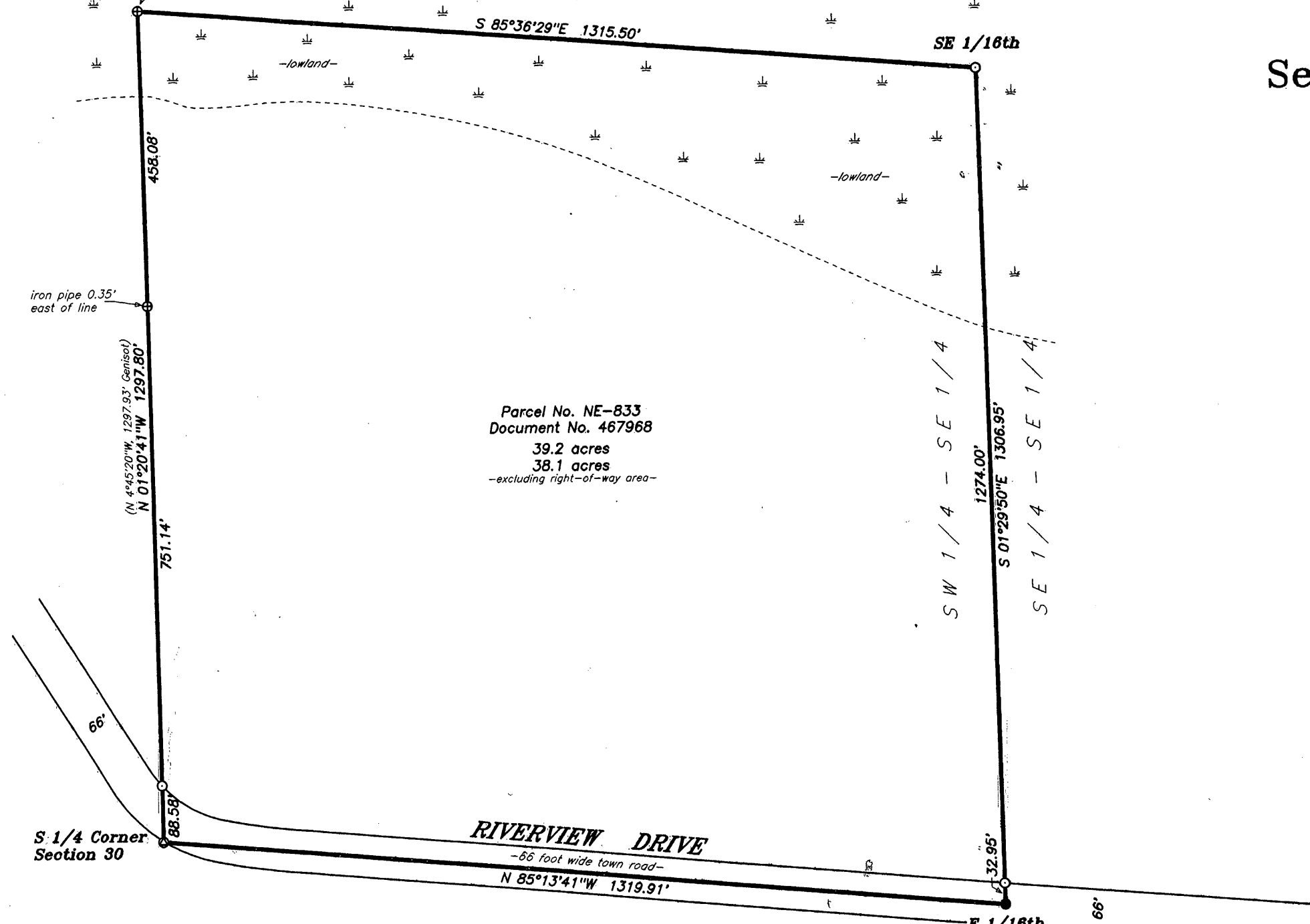

MAP # **A 2508**
 DATE FILED 1/14/11
 BY DAK
 DESCRIPTION FILED
 ONEIDA CO. SURVEYOR'S OFFICE

SURVEYOR'S CERTIFICATE:

I, David A. Konopacky, hereby certify that I have surveyed the parcel of land shown hereon; that this map represents an accurate survey of said lands to the best of my knowledge and belief; and that I have complied with the applicable requirements of the Wisconsin Administrative Code Section A-E 7.

David A. Konopacky
Registered Land Surveyor No. 2566

10-19-10
Date



MEDVET of Wisconsin
 P.O. Box 100
 Rhinelander, WI 54501

Map Scale: 1" = 200' Date: 10/19/10. Drafted by: DAK
 Project No. **10004** NORTHWOODS SURVEYING
 P.O. BOX 1002, LAND O'LAKES, WISCONSIN 54540