

RECEIVED & FILED #A 251
 Oneida County Surveyor's Office
 Date FEB. 10 1988
 M.J.H.

RECEIVED & FILED #...
 Oneida County Surveyor's Office
 Date...
 By D.M. ...

WOODLAND ESTATES

Parts of
 SW 1/4-SW 1/4 and SE 1/4-SW 1/4
 SECTION 1, T39N, R6E

Woodruff Township
 Oneida County, Wisconsin

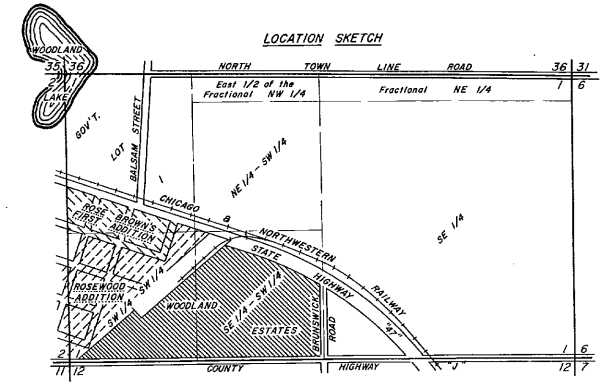

CURVE NUMBER	CHORD BEARING	TANGENT BEARING
1-2	N6°09'43.5"E	N0°05'13"E
2-3	N29°04'53"W	N2°38'14"E
3-4	S89°20'00"W	N70°24'00"W
4-5	S70°07'11"W	S59°04'00"W
5-6	S89°17'00"W	S2°26'00"W
6-7	S71°29'53"W	S45°14'46"E
7-8	N69°11'07"W	N29°24'14"E
8-9	S88°50'00"W	S9°20'00"W
9-10	N72°45'17"W	S°30'22"E
10-11	N87°30'10"W	N15°35'45"E
11-12	N23°50'00"W	S17°28'00"W
12-13	N84°03'10"E	S4°03'10"E
13-14	S64°29'37"W	N10°14'14"E
14-15	N10°04'31"W	N10°14'14"E
15-16	N74°45'34"E	S0°12'52"E
16-17	N88°50'00"E	N68°10'00"E
17-18	N79°31'37"E	S18°43'03"E
18-19	N79°31'37"E	S68°30'00"E
19-20	S70°07'11"W	S2°26'00"W
20-21	S89°17'00"W	S2°26'00"W
21-22	S71°29'53"W	S45°14'46"E
22-23	N69°11'07"W	N29°24'14"E
23-24	S88°50'00"W	S9°20'00"W
24-25	N72°45'17"W	S°30'22"E
25-26	N87°30'10"W	N15°35'45"E
26-27	N23°50'00"W	S17°28'00"W
27-28	N84°03'10"E	S4°03'10"E
28-29	S64°29'37"W	N10°14'14"E
29-30	N10°04'31"W	N10°14'14"E
30-31	N74°45'34"E	S0°12'52"E
31-32	N88°50'00"E	N68°10'00"E
32-33	N79°31'37"E	S18°43'03"E
33-34	N79°31'37"E	S68°30'00"E
34-35	S70°07'11"W	S2°26'00"W
35-36	S89°17'00"W	S2°26'00"W



WILDERNESS SURVEYING, INC.
 James D. Rein
 Registered Land Surveyor No. S-1234
 Dated this 7th day of April, 1977
 Revised this 13th day of May, 1977

Plot bearings referenced to the east line of the SE 1/4-SW 1/4, Sec. 1, assumed bearing N0°25'02"W.

• = 1 1/2" diameter iron pipe found in place.
 ○ = Iron pipe set, 2" in diameter and 30" long, weighing 3.65 pounds per lineal foot.
 All other lot corners monumented with iron pipes 3/4" in diameter and 24" long, weighing 1.13 pounds per lineal foot.
 NOTE: Pipe sizes shown are nominal inside diameter.
 NOTE: All linear measurements have been made to the nearest one hundredth of a foot.

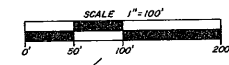

There are no objections to this plat with respect to Secs. 236.15, 236.16, 236.20 and 236.21 (1) and (2), Wis. Stats., and Hy 33 and H 65 of the Wis. Admin. Code as provided by Sec. 236.12 (6), Wis. Stats.
 Certified this 9th day of May, 1977.
 George O. James
 Director, Community Development Department of Local Affairs & Development

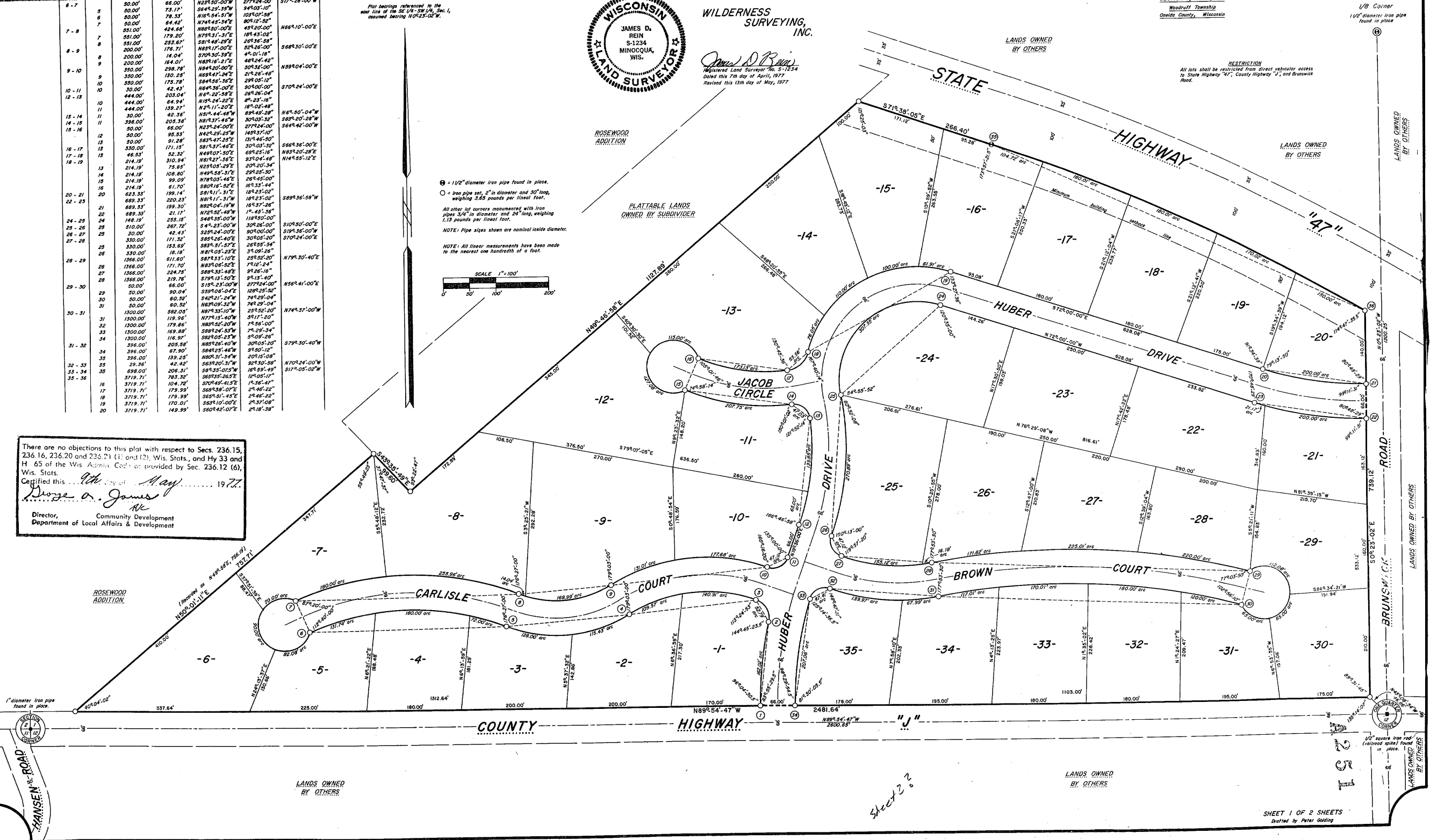

7

Sheet 2?