

A 2510

A 2510

Lot 7  
of the recorded plat of  
**"RANDY'S ACRES"**  
recorded in Volume 11 of Plats at Page 26  
located in part of  
**Government Lot 3**  
**Section 7, T 38 N, R 8 E**  
**Newbold Township**  
**Oneida County, Wisconsin**

**RECORD BEARINGS ASSUMED:**  
referenced to the south line of Lot 7  
per the recorded plat thereof;  
i.e. N 55°44'36"W

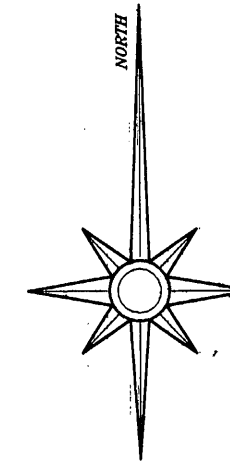

**LEGEND:**  
⊕ 1" diameter iron pipe found  
● 2" diameter iron pipe found  
( ) bearing and/or distance of record

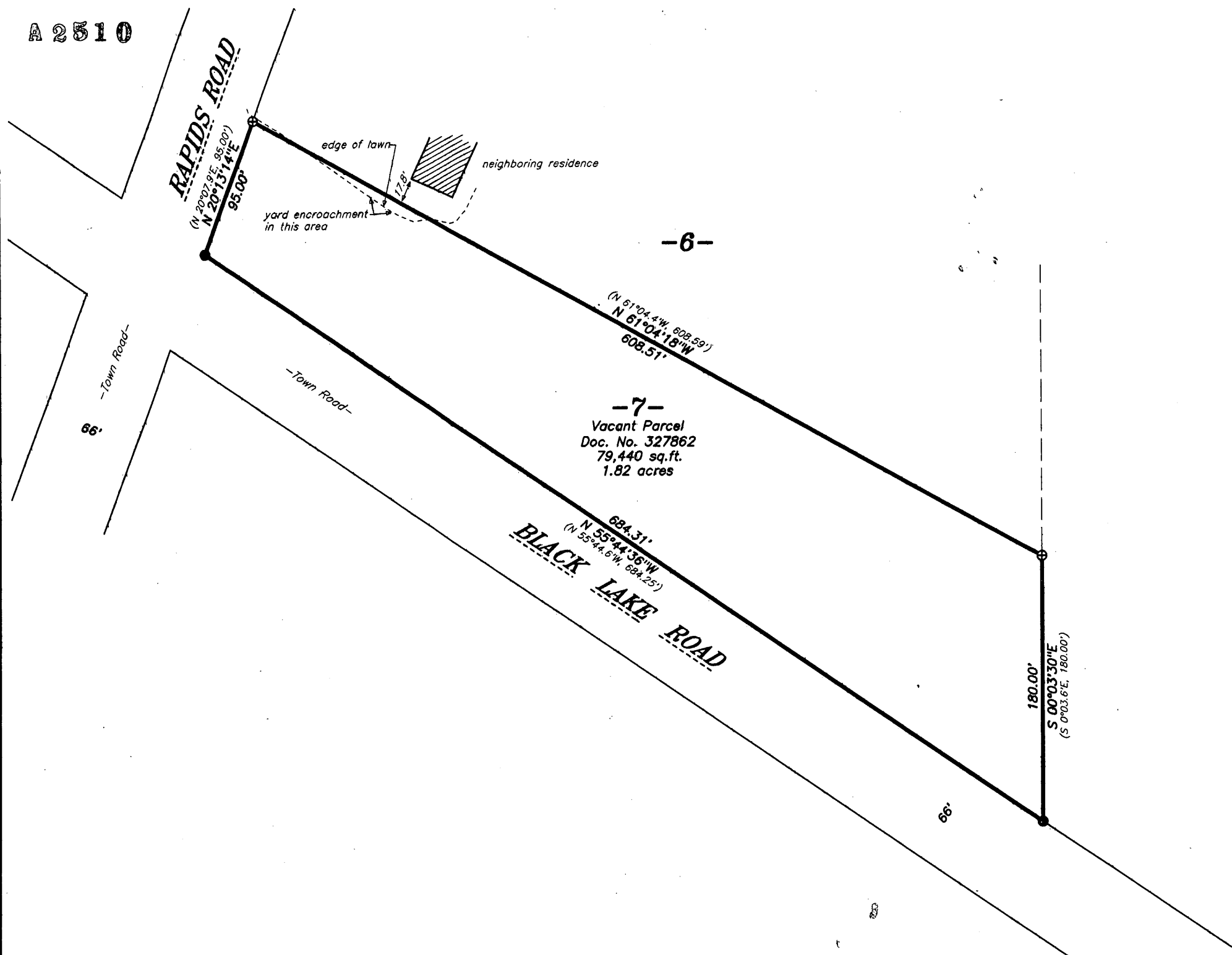
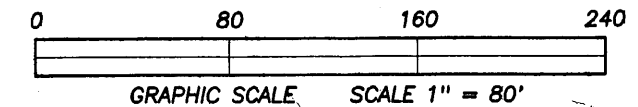

**SURVEYOR'S CERTIFICATE:**

I, David A. Konopacky, hereby certify that I have surveyed the parcel of land shown hereon; that this map represents an accurate survey of said lands to the best of my knowledge and belief; and that I have complied with the applicable requirements of the Wisconsin Administrative Code Section A-E 7.

*[Signature]*  
David A. Konopacky  
Registered Land Surveyor No. 2566

12-01-10  
Date

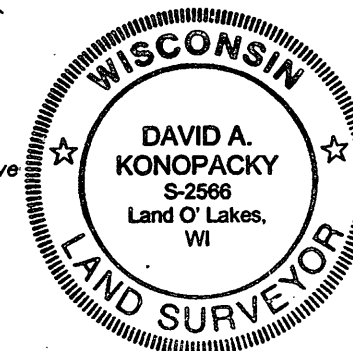

MAP # **A 2510**  
DATE FILED 1/14/11  
BY *[Signature]*  
DESCRIPTION FILED  
ONEIDA CO. SURVEYOR'S OFFICE

**Louise Lamb**  
**7608 East 4th Street**  
**Scottsdale, AZ 85251**

Map Scale: 1" = 80' Date: 12/01/10 Drafted by: DAK  
Project No. **5093** **NORTHWOODS SURVEYING**  
P.O. BOX 1002, LAND O'LAKES, WISCONSIN 54540

A 2510