

A SURVEY OF THE EAST LINE OF SOUTH-EAST 1/4 OF SECTION 27, TOWN 37 NORTH, RANGE 6 EAST, WITHIN THE TOWN OF CASSIAN, ONEIDA COUNTY, WISCONSIN

MAP # **A 2511**
DATE FILED 2/11/11
BY RAH
DESCRIPTION FILED
ONEIDA CO. SURVEYOR'S OFFICE

FILE NO. 12670000
SHEET 1 OF 1
DAN JOHNSON
SITE ADDRESS: 9726 FERNWOOD ROAD
ONEIDA COUNTY

PLAT OF SURVEY

TRANSPORTATION - MUNICIPAL
DEVELOPMENT - ENVIRONMENTAL
715-382-2244 | 1-800-844-7354 | Fax: 715-382-4116
Web Address: www.msa-ps.com
O. L. S. No. 100010011



PROJECT NO.	DATE
SCALE	AS SHOWN
DRAWN BY	JJA
CHECKED BY	EDU
DATE	

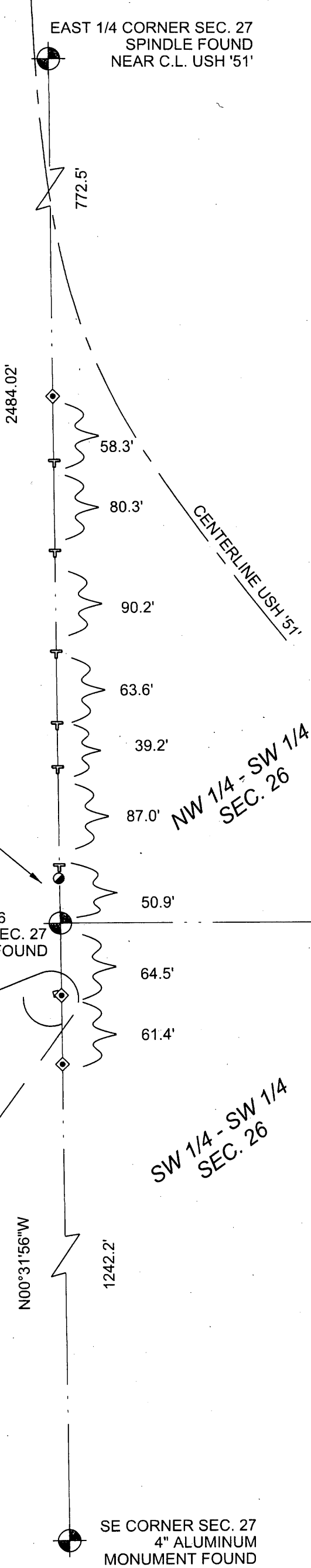

SE 1/4 SEC. 27

NW 1/4 - SW 1/4 SEC. 26

SW 1/4 - SW 1/4 SEC. 26

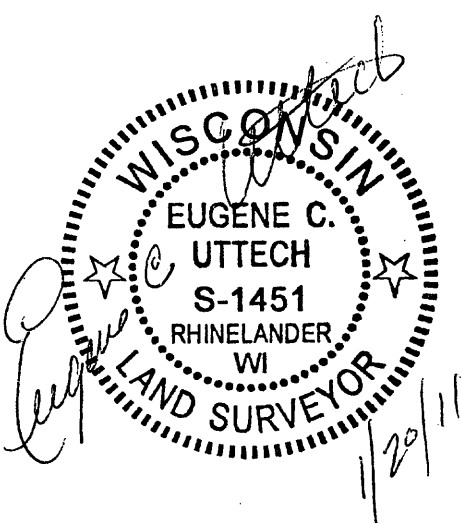
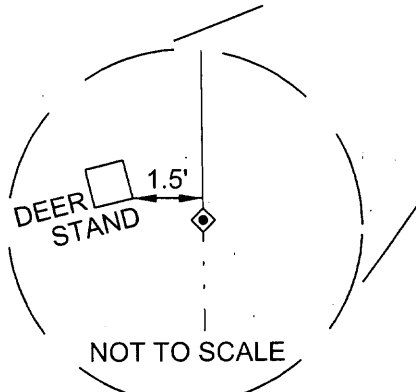

I, EUGENE C. UTTECH, REGISTERED LAND SURVEYOR OF THE STATE OF WISCONSIN, DO HEREBY CERTIFY THIS IS TRUE AND CORRECT TO THE BEST OF MY KNOWLEDGE AND BELIEF.

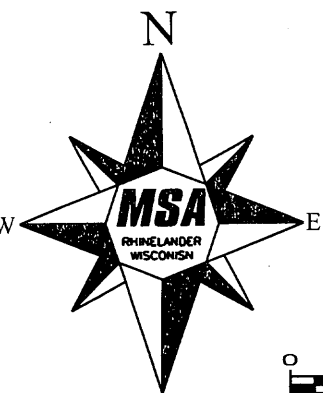

BEARINGS REFERENCED TO MAP C1234 WITH THE EAST LINE OF THE SE 1/4 SECTION 27 RECORDED AS N00°31'56\"W



LEGEND

- CORNER OF RECORD FOUND AS NOTED
- METAL FENCE POST SET ON SECTION LINE
- 2" IP, FOUND
- 1/2" IR, SET
- SE CORNER SEC. 27 4" ALUMINUM MONUMENT FOUND