

All of the
 S 1/2 of the NW 1/4
 Section 29, T 38 N, R 8 E
 Newbold Township
 Oneida County, Wisconsin

COUNTY GRID NORTH:
 referenced to the west line of
 Section 29 per the data provided by the
 Oneida County Land Information Dept.;
 i.e. N 01°36'31"W

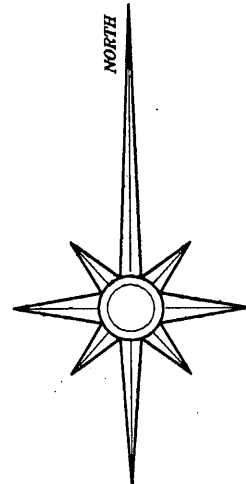

LEGEND:
 ○ 1-3/8" diameter iron pipe set
 ⊠ 1/2" diameter steel pin found in place
 ⊕ 5/8" diameter iron rod found in place
 ○ computed position, corner not set

SURVEYOR'S NOTE:
 1. Reference map of survey by Northwoods Surveying dated January 14, 2011 for data reflecting the subdivision of Section 29 and exterior boundaries of the MEDVET lands located in Section 29.
 2. The exterior boundary lines of the parcel shown hereon have been flagged and/or blazed during the course of this survey. Their physical location is approximate and should be varified prior to any logging, construction or alteration of this parcel.

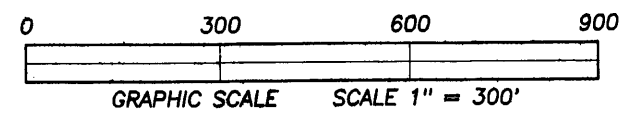

Section 19 20
 Corner 30 29

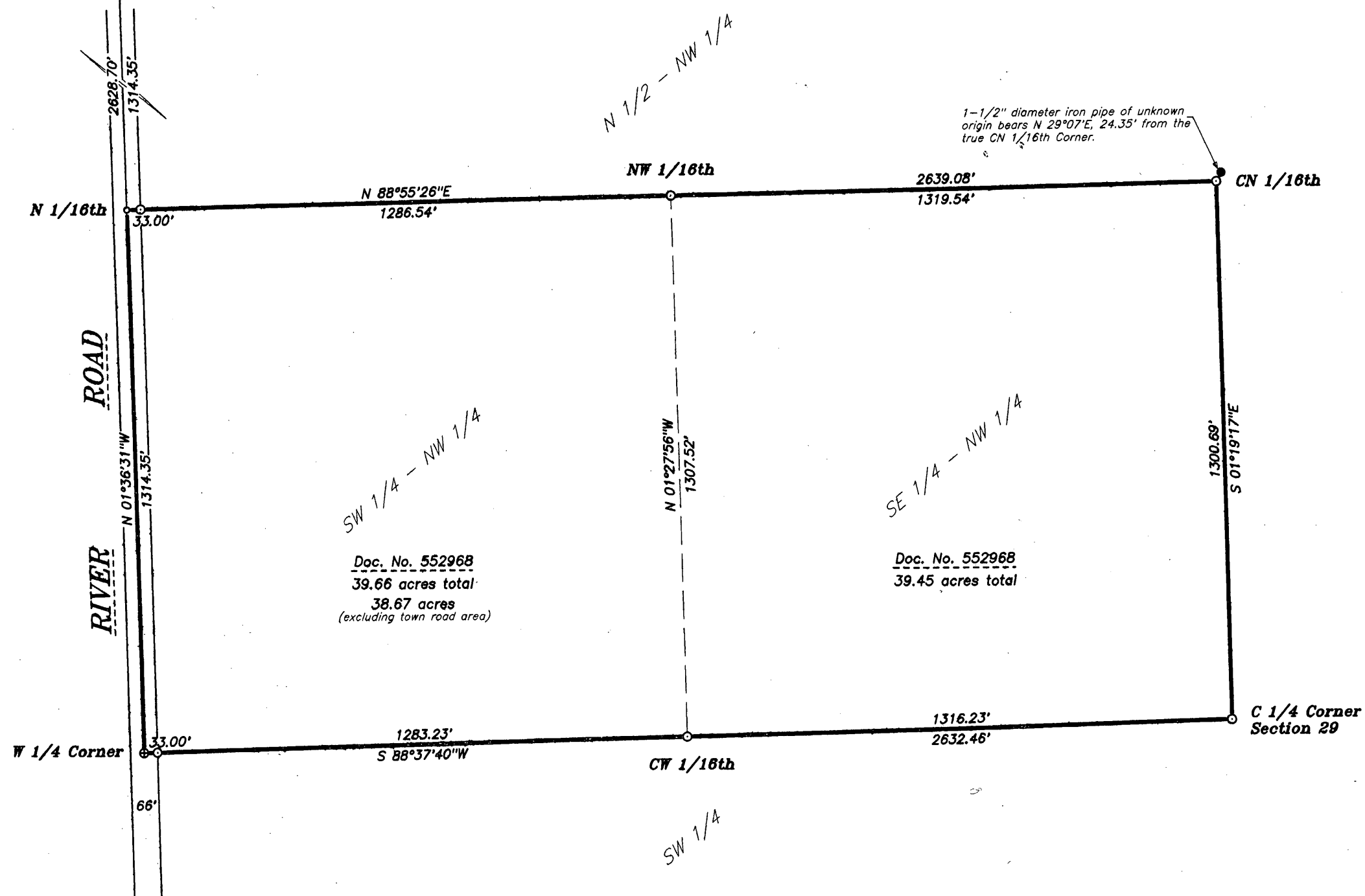

MAP # **A 2513**
 DATE FILED 2/11/11
 BY DA
 DESCRIPTION FILED
 ONEIDA CO. SURVEYOR'S OFFICE

SURVEYOR'S CERTIFICATE:
 I, David A. Konopacky, hereby certify that I have surveyed the parcel of land shown hereon; that this map represents an accurate survey of said lands to the best of my knowledge and belief; and that I have complied with the applicable requirements of the Wisconsin Administrative Code Section A-E 7.

David A. Konopacky
 Registered Land Surveyor No. 2566
 Date 1-17-11



MEDVET of Wisconsin
 P.O. Box 100
 Rhinelander, WI 54501

Map Scale: 1" = 300' Date: 01/17/11 Drafted by: DAK
 Project No. **10007** NORTHWOODS SURVEYING
 P.O. BOX 1002, LAND O'LAKES, WISCONSIN 54540