

All of the  
 SW 1/4  
 Except the West 2 Rods  
 Section 29, T 38 N, R 8 E  
 Newbold Township  
 Oneida County, Wisconsin

COUNTY GRID NORTH:  
 referenced to the west line of  
 Section 29 per the data provided by the  
 Oneida County Land Information Dept.;  
 i.e. N 01°36'31"W

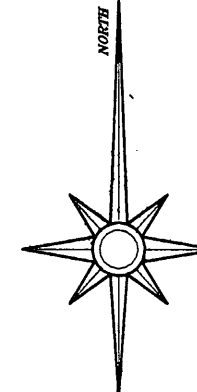

LEGEND:

- 1-3/8" diameter x 20" long iron pipe set
- 1-1/2" diameter x 60" long iron pipe set
- 5/8" diameter iron rod found in place
- ⊙ 1" diameter iron pipe found in place
- ⊕ 2-1/2" dia. capped alum. mon. found in place
- computed position, corner not set

SURVEYOR'S NOTE:

1. Reference map of survey by Northwoods Surveying dated January 14, 2011 for data reflecting the subdivision of Section 29 and exterior boundaries of the MEDVET lands located in Section 29.
2. The exterior boundary lines of the parcel shown hereon have been flagged and/or blazed during the course of this survey. Their physical location is approximate and should be verified prior to any logging, construction or alteration of this parcel.
3. Old downed fencelines may exist along the boundaries shown hereon and may not have been located due to snow conditions at time of survey.

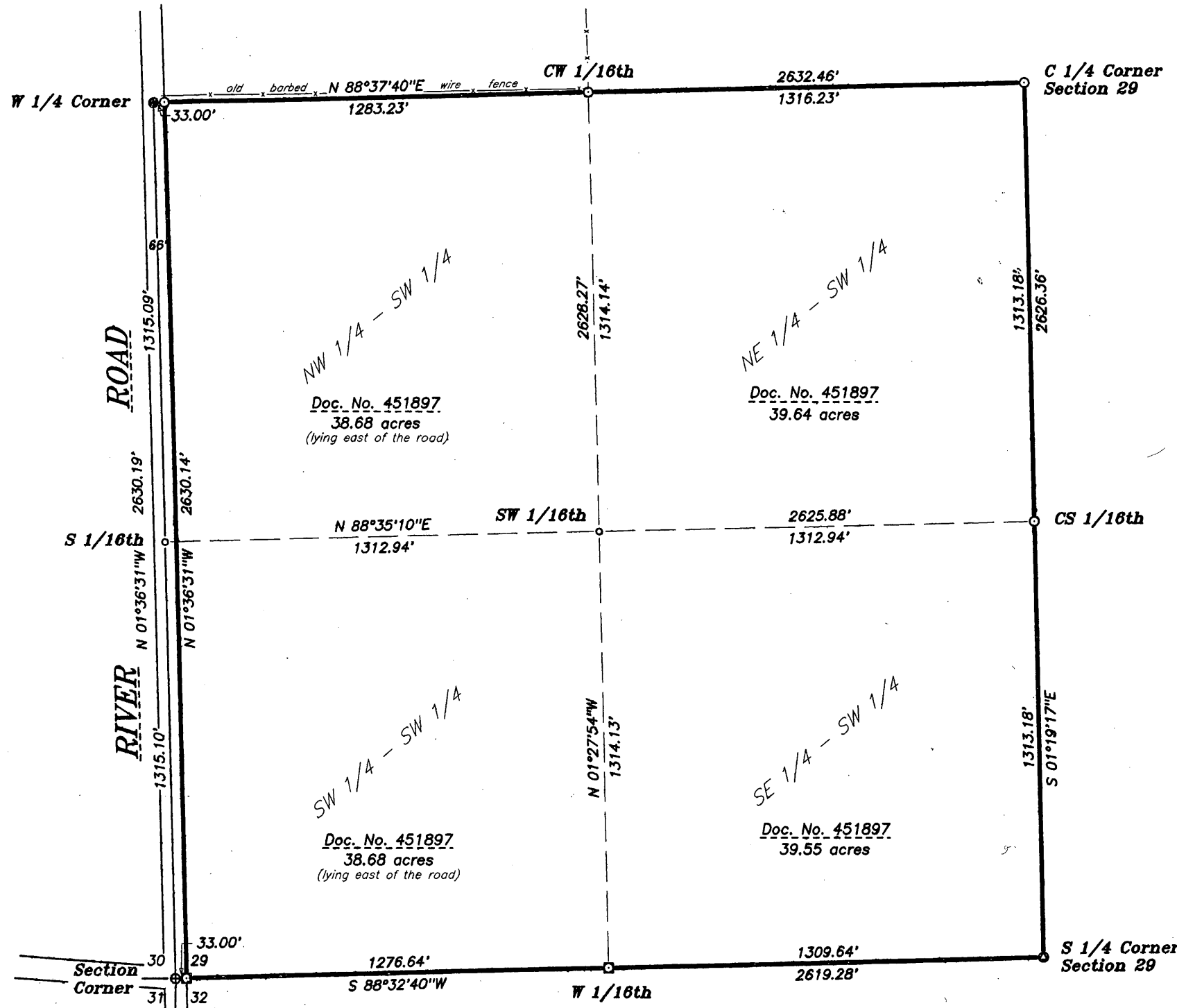
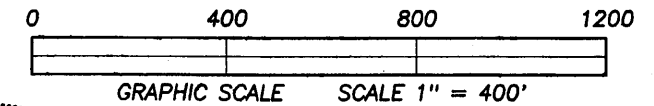

SURVEYOR'S CERTIFICATE:

I, David A. Konopacky, hereby certify that I have surveyed the parcel of land shown hereon; that this map represents an accurate survey of said lands to the best of my knowledge and belief; and that I have complied with the applicable requirements of the Wisconsin Administrative Code Section A-E 7.

David A. Konopacky  
 Registered Land Surveyor No. 2566

1-17-11  
 Date



MAP # **A2514**  
 DATE FILED 2/11/11  
 BY DAK  
 DESCRIPTION FILED .....  
 ONEIDA CO. SURVEYOR'S OFFICE

MEDVET of Wisconsin  
 P.O. Box 100  
 Rhinelander, WI 54501

Map Scale: 1" = 400' Date: 01/17/11 Drafted by: DAK  
 Project No. **10007-B** NORTHWOODS SURVEYING  
 P.O. BOX 1002, LAND O'LAKES, WISCONSIN 54540