

All of the  
 S 1/2 of the SE 1/4  
 Section 29, T 38 N, R 8 E  
 Newbold Township  
 Oneida County, Wisconsin

COUNTY GRID NORTH:  
 referenced to the east line of  
 Section 29 per the data provided by the  
 Oneida County Land Information Dept.;  
 i.e. S 02°35'58"E

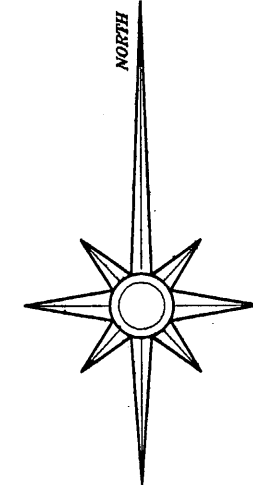

- LEGEND:**
- 1-3/8" diameter iron pipe set
  - 2-1/2" dia. capped alum. mon. found in place
  - 3/4" diameter iron rod found in place
  - ⊠ steel mag. nail found in place
  - computed position, corner not set

- SURVEYOR'S NOTE:**
1. Reference map of survey by Northwoods Surveying dated January 14, 2011 for data reflecting the subdivision of Section 29 and exterior boundaries of the MEDVET lands located in Section 29.
  2. The exterior boundary lines of the parcel shown hereon have been flagged and/or blazed during the course of this survey. Their physical location is approximate and should be varified prior to any logging, construction or alteration of this parcel.

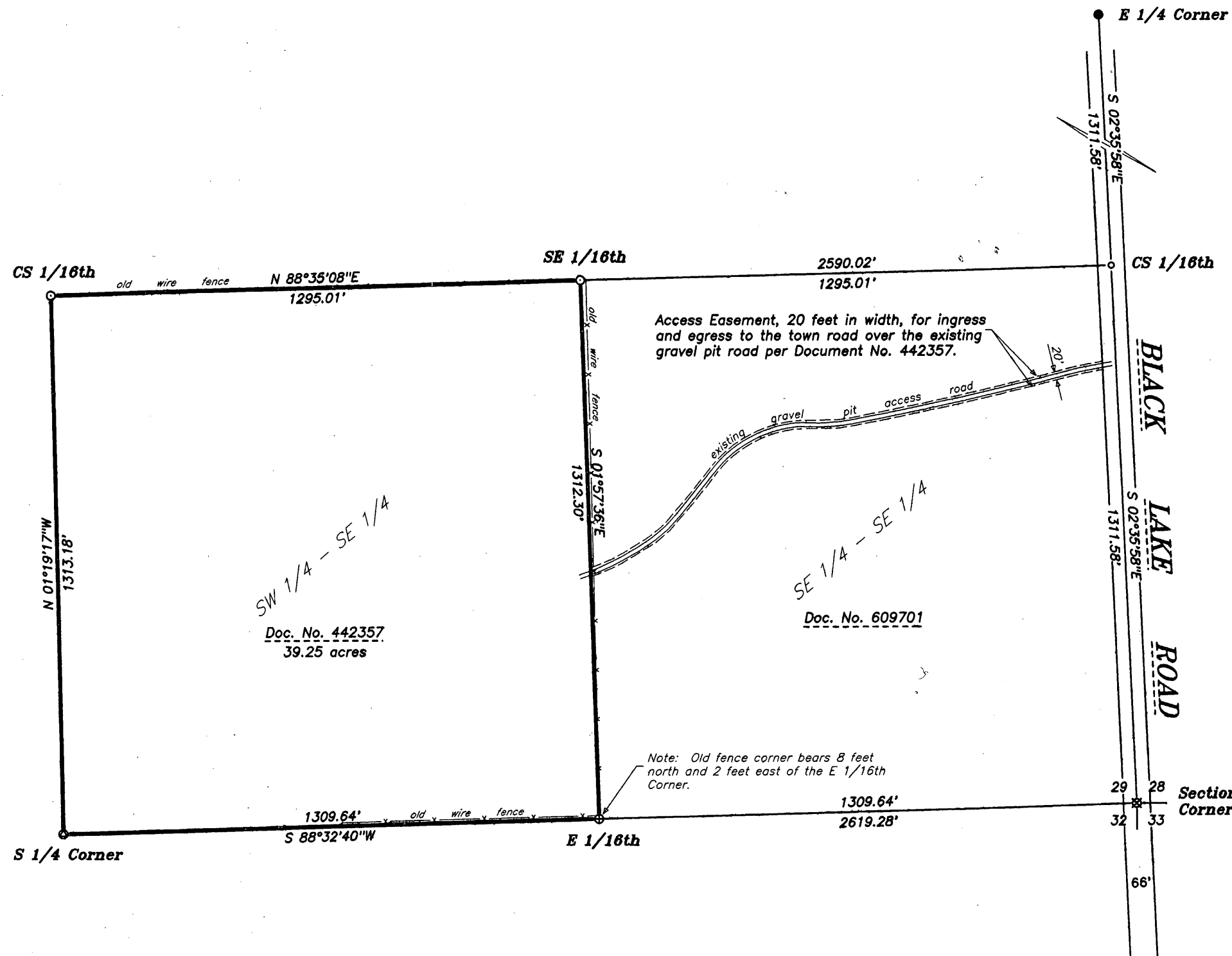
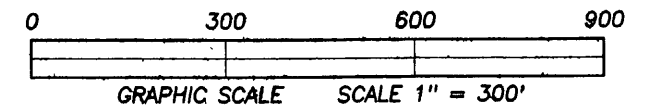

**SURVEYOR'S CERTIFICATE:**

I, David A. Konopacky, hereby certify that I have surveyed the parcel of land shown hereon; that this map represents an accurate survey of said lands to the best of my knowledge and belief; and that I have complied with the applicable requirements of the Wisconsin Administrative Code Section A-E 7.

*[Signature]*

David A. Konopacky  
 Registered Land Surveyor No. 2566

1-17-11  
 Date



**MEDVET of Wisconsin**  
 P.O. Box 100  
 Rhinelander, WI 54501

Map Scale: 1" = 300' Date: 01/17/11 Drafted by: DAK

Project No. **NORTHWOODS SURVEYING**  
 10007-C P.O. BOX 1002, LAND O'LAKES, WISCONSIN 54540

MAP # **A 2515**  
 DATE FILED 2/11/11  
 BY DA  
 DESCRIPTION FILED  
 ONEIDA CO. SURVEYOR'S OFFICE