

LOT 13 OF THE FIRST ADDITION TO MINOCQUA HEIGHTS GOLF AND COUNTRY CLUB

being a part of
GOVERNMENT LOT 3, SECTION 13, T39N, R6E

Town of Minocqua
Oneida County, Wisconsin

Bearings based upon
the east line of Lot 13
of the First Addition to Minocqua
Heights Golf and Country Club
assumed N5°50'00"W

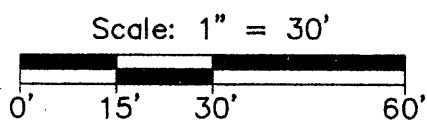
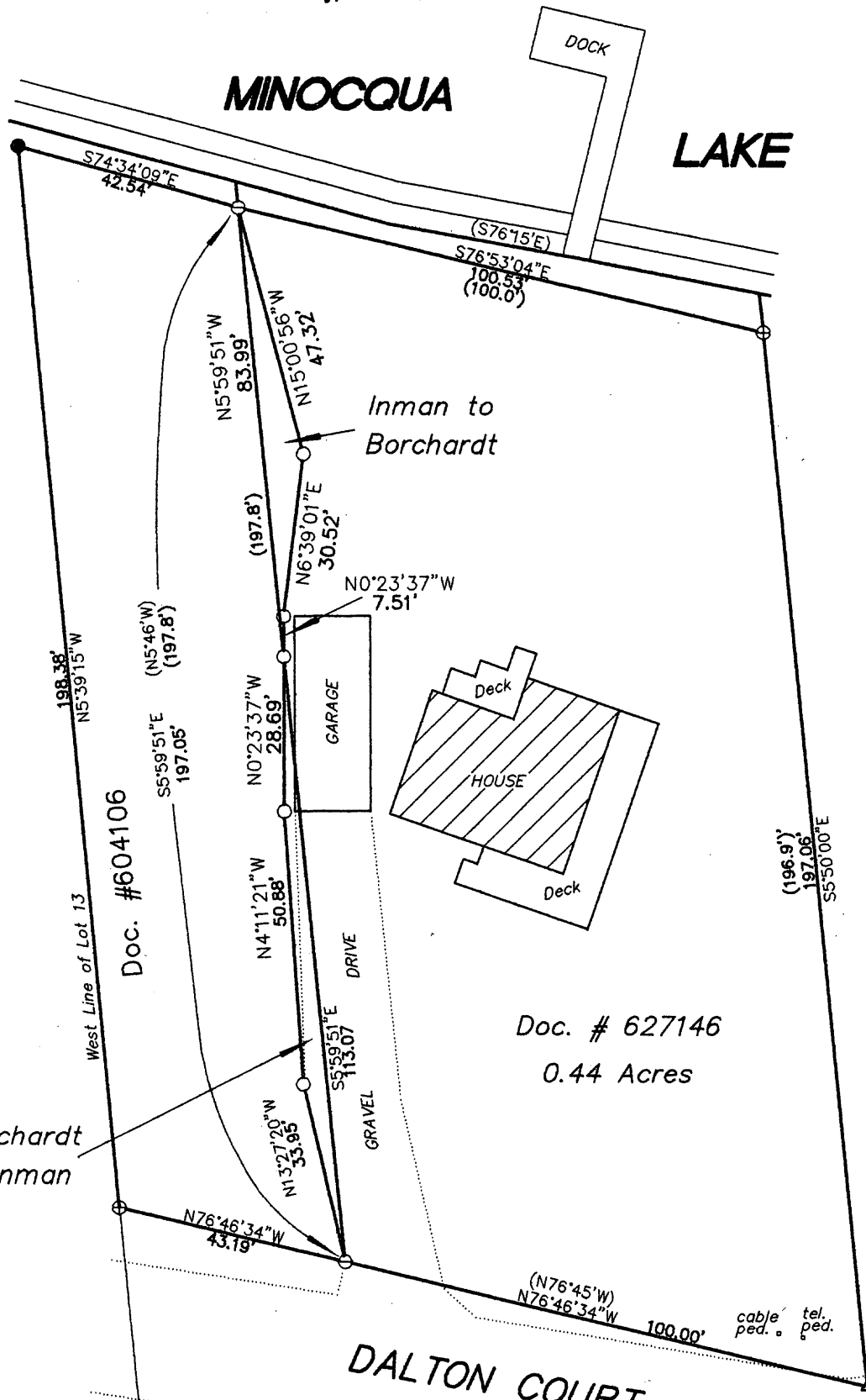

- △ = Survey Mark Nail
- = 1" diam. iron pipe set
- ⊖ = 1" diam. iron pipe found
- ⊕ = 1-1/4" iron pipe found
- = 2" capped iron pipe
- () = previously recorded

MAP # **A2519**
 DATE FILED 2/21/11
 BY GB
 DESCRIPTION FILED
 ONEIDA CO. SURVEYOR'S OFFICE

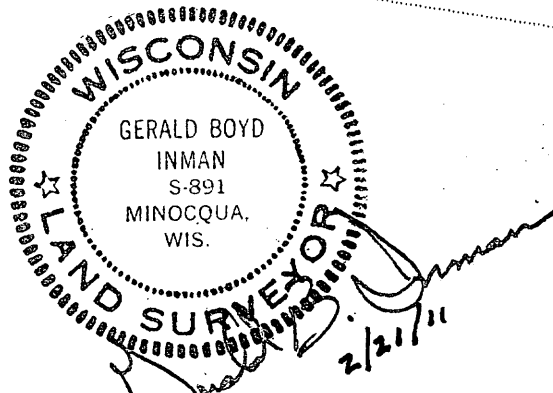

I, Gerald B. Inman, Registered Land Surveyor No. S-891, hereby certify that I have surveyed the property shown hereon; that this map represents an accurate survey of said property to the best of my knowledge and belief; that I have performed this survey by order of Gerald and Micaela Inman; and that I have a written waiver from them from the requirements of Wisconsin Administrative Code A-E 7.

2" brass capped iron pipe found

DATE 12/1/09	REVISIONS	INMAN - BORCHARDT PROPERTY TRADE TOWN OF MINOCQUA ONEIDA COUNTY, WISCONSIN	Inman Consultants, Ltd. <small>8029 Maroon Road Minocqua, Wisconsin 54908 (715) 839-8888 FAX (715) 839-8888</small>
JOB NO.	no. date		
CAD BY: GB	1 2/21/11 Corrected tie to 1/4 corner		
CHECKED GB			