

LOT 13 OF THE FIRST ADDITION TO MINOCQUA HEIGHTS GOLF AND COUNTRY CLUB

being a part of

GOVERNMENT LOT 3, SECTION 13, T39N, R6E

Town of Minocqua
Oneida County, Wisconsin

Bearings based upon the east line of Lot 13 of the First Addition to Minocqua Heights Golf and Country Club assumed N5°50'00"W

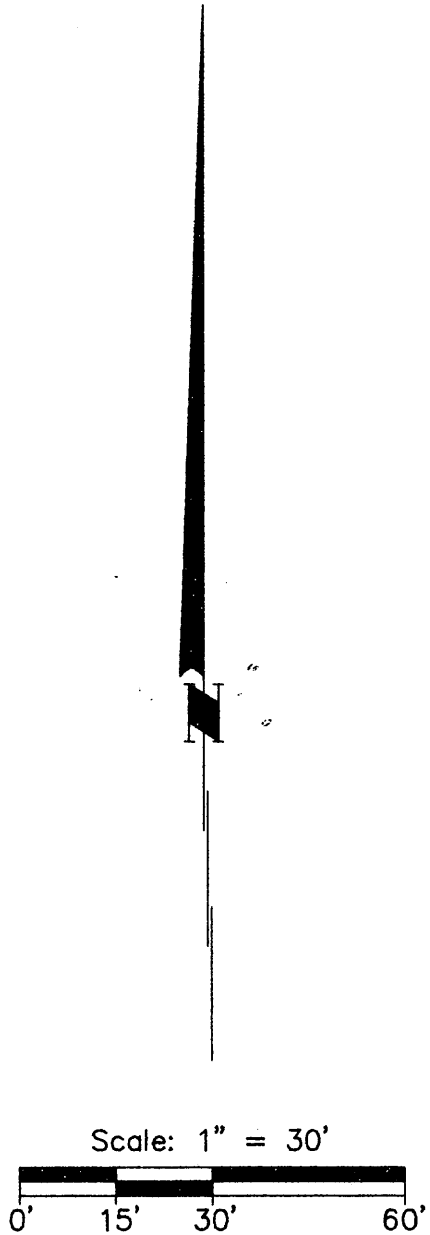

- △ = Survey Mark Nail
- = 1" diam. iron pipe set
- ⊙ = 1" diam. iron pipe found
- ⊕ = 1-1/4" iron pipe found
- = 2" capped iron pipe
- () = previously recorded

MAP # **A 2520**
 DATE FILED 2/21/11
 BY [Signature]
 DESCRIPTION FILED.....
 ONEIDA CO. SURVEYOR'S OFFICE

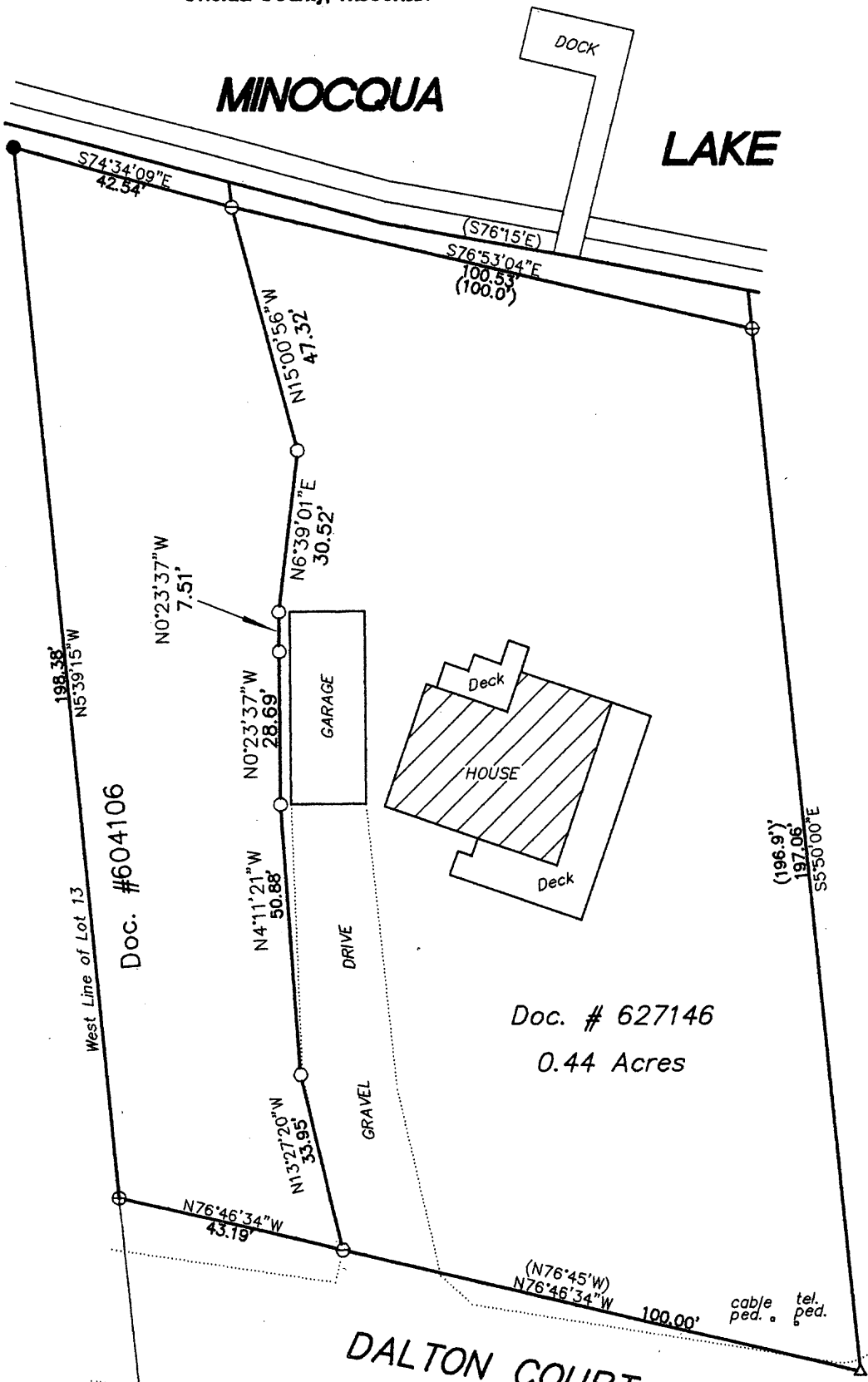

I, Gerald B. Inman, Registered Land Surveyor No. S-891, hereby certify that I have surveyed the property shown hereon; that this map represents an accurate survey of said property to the best of my knowledge and belief; that I have performed this survey by order of Gerald and Micaela Inman; and that I have a written waiver from them from the requirements of Wisconsin Administrative Code A-E 7.

2" brass capped iron pipe found



DATE	no.	date	REVISIONS
12/1/09	1	2/21/11	Corrected tie to 1/4 corner
JOB NO.			
CAD BY:			
CHECKED:			

INMAN - BORCHARDT PROPERTY
 TOWN OF MINOCQUA
 ONEIDA COUNTY, WISCONSIN

Inman Consultants, Ltd.
 609 Maroon Road
 Minocqua, Wisconsin 54858
 (715) 859-8200