

MAP # A 2521
 DATE FILED 2/9/11
 BY [Signature]
 DESCRIPTION FILED
 ONEIDA CO. SURVEYOR'S OFFICE

A 2521

**PART OF GOV'T LOTS 4 AND 5, SECTION 22,
 T36N, R9E, TOWN OF PELICAN,
 ONEIDA COUNTY, WISCONSIN.**

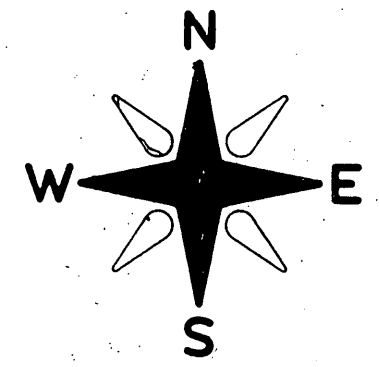
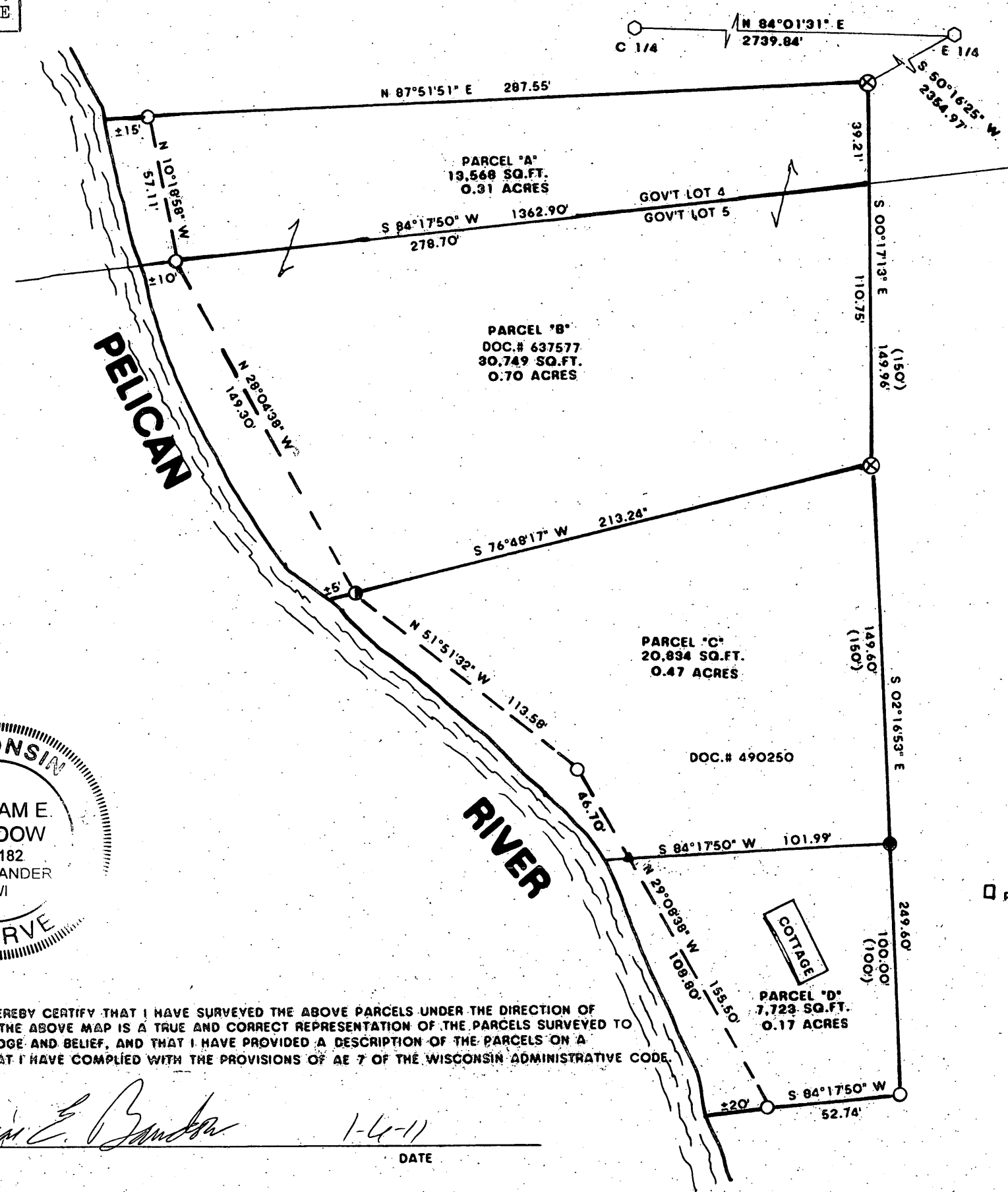

BEARINGS REFERENCED TO THE E-W 1/4 LINE OF SECTION 22,
 ASSUMED TO BEAR N 84°01'31" E

LEGEND:

- ▲ CALCULATED POSITION
- FOUND 2" CAPPED MONUMENT
- ⊗ FOUND 1.5" IRON PIPE
- ⊙ FOUND .75" IRON PIPE
- FOUND 1" IRON PIPE
- SET 1" X 18" IRON PIPE
- () RECORDED AS

NOTE:

PARCEL 'A' TO BE ATTACHED TO LANDS TO THE SOUTH AND NOT SOLD SEPARATELY



I, WILLIAM E. BANDOW, HEREBY CERTIFY THAT I HAVE SURVEYED THE ABOVE PARCELS UNDER THE DIRECTION OF JEANNE SMITH AND THAT THE ABOVE MAP IS A TRUE AND CORRECT REPRESENTATION OF THE PARCELS SURVEYED TO THE BEST OF MY KNOWLEDGE AND BELIEF, AND THAT I HAVE PROVIDED A DESCRIPTION OF THE PARCELS ON A SEPARATE SHEET AND THAT I HAVE COMPLIED WITH THE PROVISIONS OF AE 7 OF THE WISCONSIN ADMINISTRATIVE CODE.

William E. Bandow
 WILLIAM E. BANDOW
 DATE 1-6-11

2/9/2010 Sale or Exchange between alpiners Group [Signature]

SURVEY FOR SMITH / KOCH		
SCALE: 1" = 50'	APPROVED BY:	DRAWN BY R.B.
DATE: 11/5/10		REVISED
GENISOT AND ASSOC. INC.		
1512 N. EAGLE STREET, RHINELANDER, WISCONSIN.		DRAWING NUMBER 11,189

A 2521

A 2521