

LINE BY AGREEMENT PLAT OF SURVEY

Part of Government Lot 12 Section 11, T 39 N, R 11 E Three Lakes Township Oneida County, Wisconsin

MAP # **A 2523**
 DATE FILED 4/21/11
 BY DA
 DESCRIPTION FILED
 ONEIDA CO. SURVEYOR'S OFFICE

RECORD BEARINGS ASSUMED:
 referenced to the record North-South 1/4
 Line of Section 11 as shown on O.C.S. Map
 No. B-6576; i.e. N 00°15'13"E

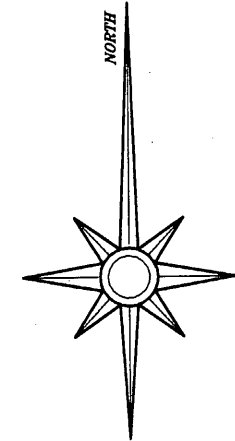

LEGEND:
 ○ 5/8" diameter x 24" long iron rod set
 ● 3/4" diameter iron pipe found in place
 ⊕ 1" diameter iron pipe found in place
 ⊗ 1-1/4" diameter iron pipe found in place
 □ 1-1/2" diameter iron pipe found in place
 ○ computed position, corner not set
 () data of record per the record deeds thereof
 [] data per map of survey by Favorite Surveying dated March 17, 2007, Map No. 2006094.

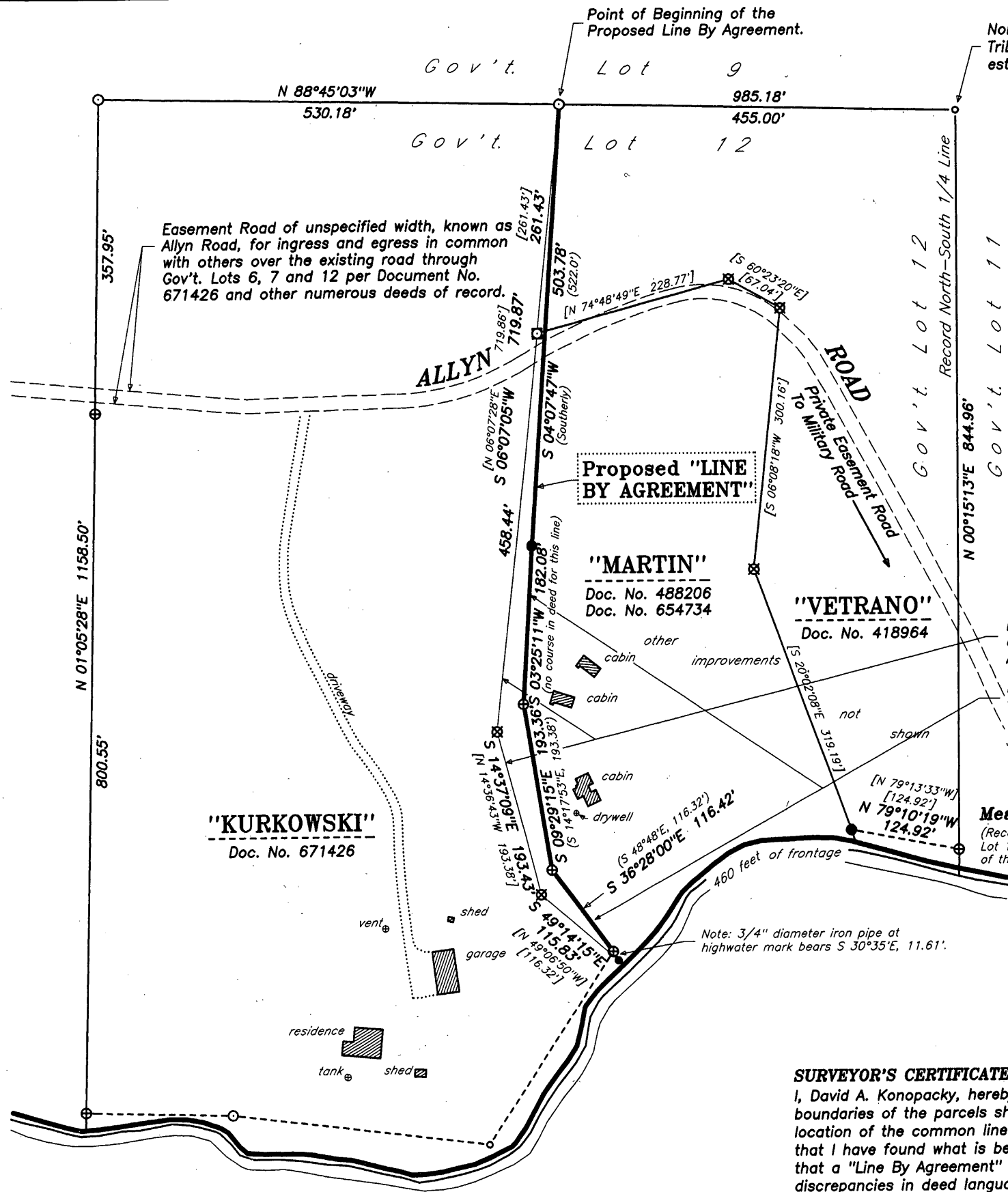
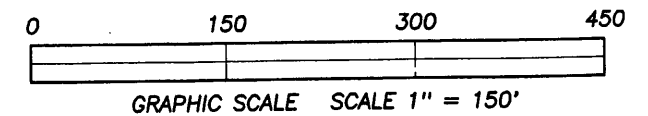

Line surveyed and monumented by Stephen J. Favorite on March 17, 2007 as shown on Map of Survey No. 2006094. Assumed to be an erroneous boundary line.

Boundary Line of record between the "Kurkowski Parcel" and the "Martin Parcel" by found existing iron monuments. Assumed to be the common deed line as partially described and perpetuated through history with scrivener errors, in Document No. 488206 and 671426 and other deeds of record.

Meander Corner
 (Record Southeast Corner of Government Lot 12, also known as the Southwest Corner of the Gary Post Tribune Subdivision)

SURVEYOR'S CERTIFICATE:
 I, David A. Konopacky, hereby certify that I have surveyed the exterior boundaries of the parcels shown hereon; that an uncertainty lies in the location of the common line between the Martin and Kurkowski Parcels; that I have found what is believed to be the common line of record and that a "Line By Agreement" is proposed between parties to correct the discrepancies in deed language. The legal description for the proposed Line by Agreement is provided on a separate sheet.

David A. Konopacky
 Registered Land Surveyor No. 2566
 Date 3-1-11

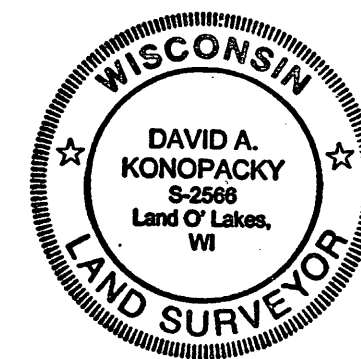

**Donald & Theresa Kurkowski
 Harry & Mary Martin**

Map Scale: 1" = 150' Date: 03/01/11 Drafted by: DAK
 Project No. **10005-B** NORTHWOODS SURVEYING
 P.O. BOX 1002, LAND O'LAKES, WISCONSIN 54540

LONE STONE LAKE