MAP OF SURVEY FOR

AL GONGAWARE

PART OF GOV'T LOT 1, SECTION 3, T 39 N, R 6 E
TOWN OF WOODRUFF, ONEIDA COUNTY, WISCONSIN

RECEIVED & FILED # A-253
On file County Surveyor's Office
Date 4/2/78
By D. M. Wright
OCS Area # 1-3-39-6

A253

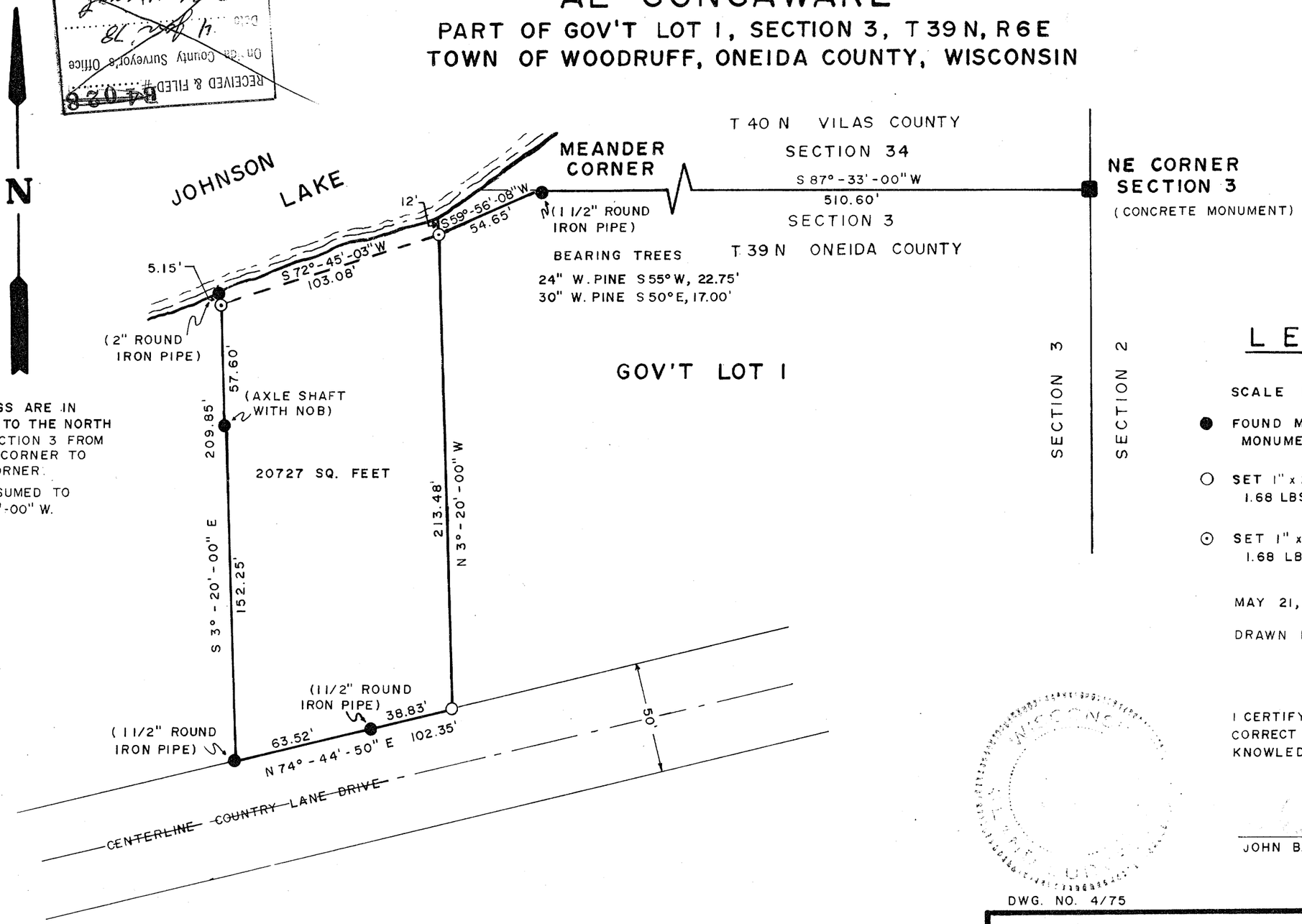

ALL BEARINGS ARE IN REFERENCE TO THE NORTH LINE OF SECTION 3 FROM NE SECTION CORNER TO MEANDER CORNER.

BEARING ASSUMED TO BE S 87°-33'-00" W.

LEGEND

SCALE 1" = 50'

● FOUND MONUMENT (DESCRIPTION OF MONUMENT)

○ SET 1" x 24" ROUND IRON PIPE WEIGHING 1.68 LBS./LINEAR FOOT

⊙ SET 1" x 30" ROUND IRON PIPE WEIGHING 1.68 LBS./LINEAR FOOT

MAY 21, 1975

DRAWN BY RJB

I CERTIFY THAT THIS SURVEY IS CORRECT TO THE BEST OF MY KNOWLEDGE AND BELIEF.

JOHN B. MARGITAN S-1017

RECEIVED & FILED # A-253
Oneida County Surveyor's Office
FEB. 10 1988
Date
By
OCS Area #

DWG. NO. 4/75

VOYAGEUR LAND SURVEYS
MINOCQUA
WISCONSIN 54548
715-356-6889

LAND SURVEYORS, PLANNERS & ENGINEERS