

PLAT OF SURVEY FOR CHET MOORE BEING THE SOUTH EAST 1/4 OF THE SOUTHWEST 1/4 SECTION 13, TOWN 36 NORTH, RANGE 8 EAST TOWNSHIP OF CRESCENT, ONEIDA COUNTY, WI.

SURVEYOR'S CERTIFICATE

DENNIS B. ROBERTS REGISTERED LAND SURVEYOR DO HEREBY CERTIFY THAT I HAVE SURVEYED AND MAPPED THE EXTERIOR BOUNDARIES OF LAND SHOWN ON THIS PLAT UNDER THE DIRECTION OF MR. CHET MOORE AND THAT SAID PLAT IS A TRUE AND CORRECT REPRESENTATION OF LANDS SURVEYED TO THE BEST OF MY KNOWLEDGE AND BELIEF. THAT I HAVE COMPLIED WITH CHAPTER A-E7 OF THE WISCONSIN ADMINISTRATIVE CODE.

MAP # A 2531 DATE FILED 6/2/11 BY [Signature] DESCRIPTION FILED ONEIDA CO. SURVEYOR'S OFFICE

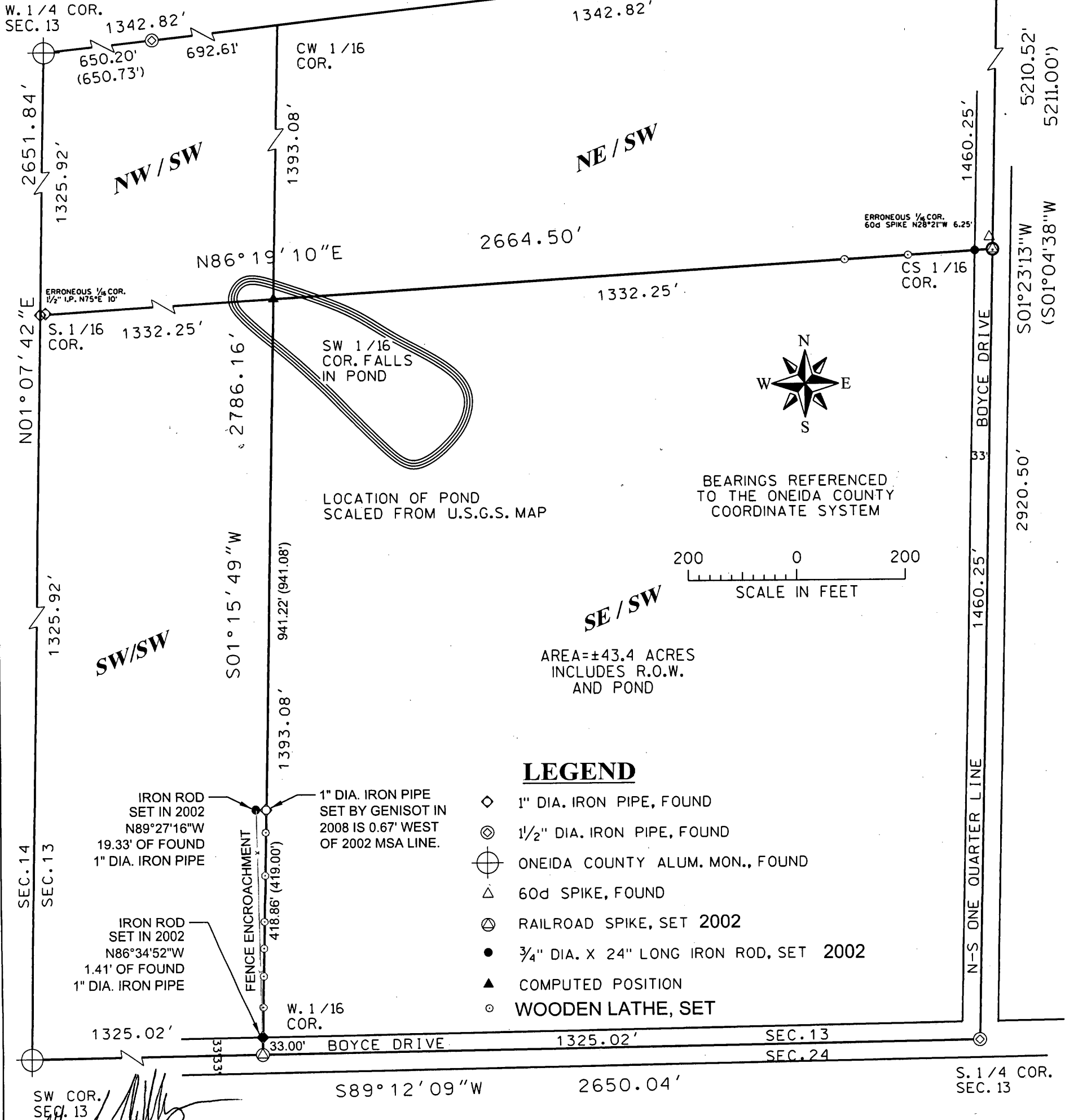

AREA=±43.4 ACRES INCLUDES R.O.W. AND POND

LEGEND

- 1" DIA. IRON PIPE, FOUND
1/2" DIA. IRON PIPE, FOUND
ONEIDA COUNTY ALUM. MON., FOUND
60d SPIKE, FOUND
RAILROAD SPIKE, SET 2002
3/4" DIA. X 24" LONG IRON ROD, SET 2002
COMPUTED POSITION
WOODEN LATHE, SET

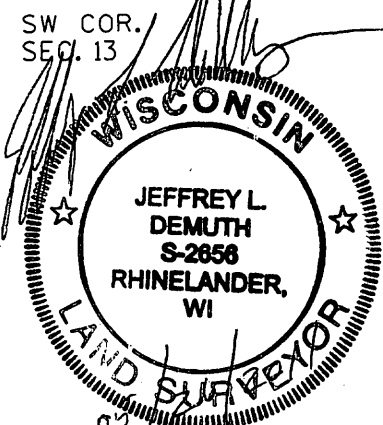

REVISED 05/17/2011 TO SHOW FENCE ENCROACHMENT AND LATHE PLACED ON WEST-LINE AND NORTH LINE.

I, JEFFREY L. DEMUTH, REGISTERED LAND SURVEYOR IN THE STATE OF WISCONSIN, HEREBY CERTIFY TO MY CLIENT MR. CHESTER MOORE, THAT I HAVE LOCATED THE FENCE ON THE WEST LINE OF THE SE 1/4 OF THE SW 1/4, AND THE MONUMENTATION SET BY DENNIS B. ROBERTS IN 2002, AND THAT SET BY RUSSEL F. BROWN IN 2008. THAT THIS MAP SHOWS THE POSITION OF SAID FENCE AND MONUMENTS RELATIVE TO THE EXTERIOR BOUNDARIES SURVEYED AND MAPPED BY MSA PROFESSIONAL SERVICES ON JUNE 6, 2002.

Figure 1 Plat of Survey for Chet Moore. Includes MSA logo, contact information, and drawing details: Drawn by JLD, Date 06-06-02, Scale 1"=200', Sheet 980364.