

A2532

MAP # **A2532**  
 DATE FILED 6/14/11  
 BY DL  
 DESCRIPTION FILED  
 ONEIDA CO. SURVEYOR'S OFFICE

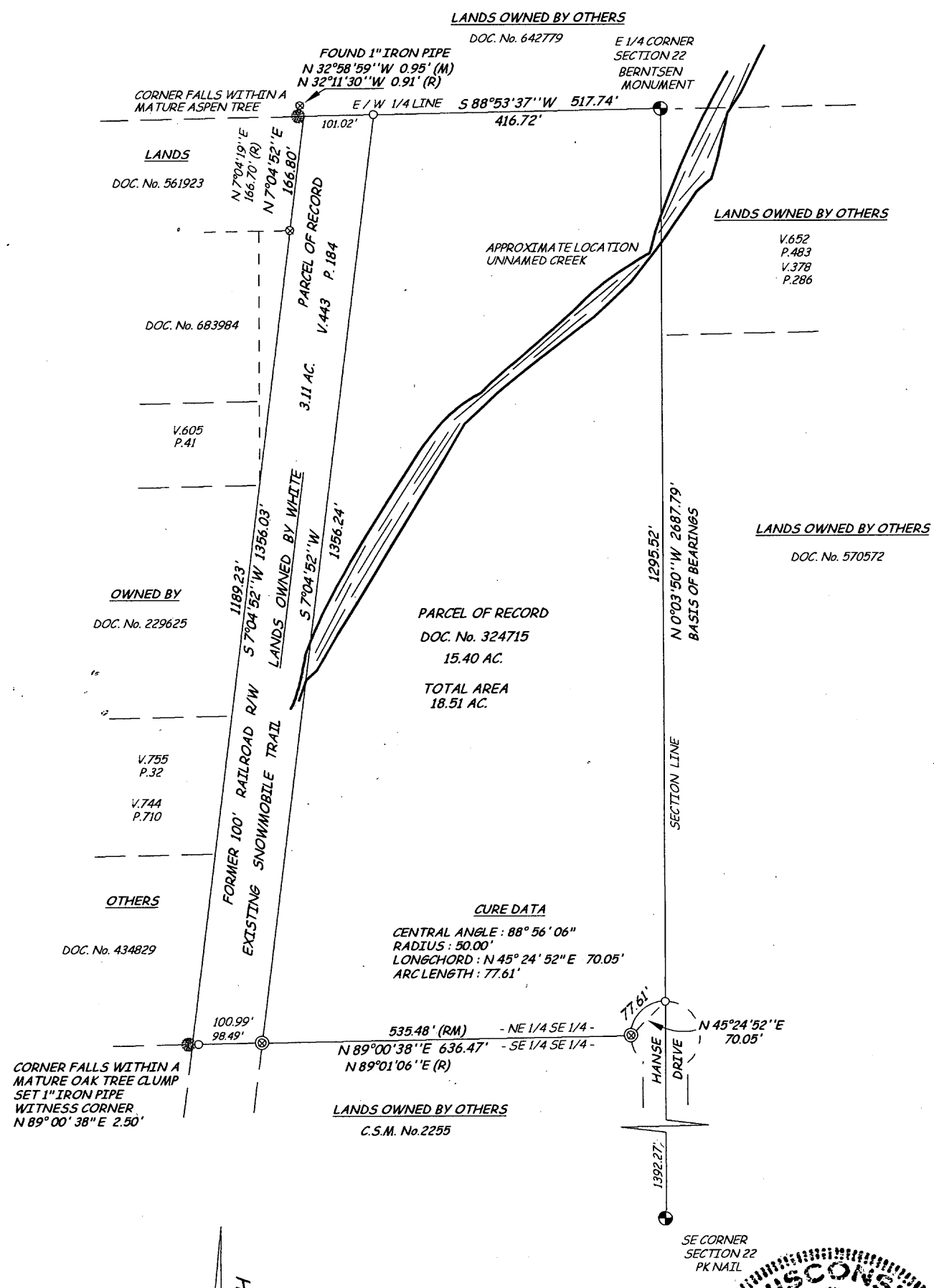

**CURE DATA**  
 CENTRAL ANGLE: 88° 56' 06"  
 RADIUS: 90.00'  
 LONGCHORD: N 45° 24' 52" E 70.05'  
 ARC LENGTH: 77.61'

- ⊙ FOUND 1 1/4" IRON PIPE
- ⊙ FOUND 1" IRON PIPE
- SET 1" x 24" OD IRON PIPE
- R / M DENOTES RECORD or MEASURED

**PLAT OF SURVEY**  
**THOMAS WHITE PROPERTY**  
 Located in the  
 NE 1/4 of the SE 1/4  
 SECTION 22, T36N, R6E,  
 Town of Nokomis, Oneida County, Wisconsin.

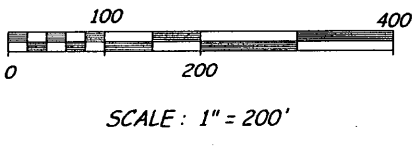
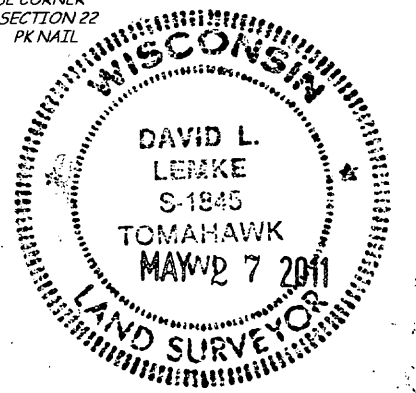

I, DAVID L. LEMKE, REGISTERED LAND SURVEYOR, S-1845, HEREBY CERTIFY THAT I HAVE SURVEYED THE PROPERTY SHOWN HEREON; THAT THIS MAP IS A TRUE AND ACCURATE REPRESENTATION THEREOF; THAT SAID SURVEY WAS PERFORMED BY THE ORDER OF THOMAS WHITE AND THAT I HAVE COMPLIED WITH APPLICABLE REQUIREMENTS OF CHAPTER A-E 7 OF THE WISCONSIN ADMINISTRATIVE CODE.

LEGAL DESCRIPTIONS CONFORMING TO THIS SURVEY HAVE BEEN PROVIDED ON SEPARATE SHEETS.

*[Signature]*  
 DAVID L. LEMKE S-1845