

MAP # **A2534**  
 DATE FILED 7/12/11  
 BY RH  
 DESCRIPTION FILED .....  
 ONEIDA CO. SURVEYOR'S OFFICE

**A2534**

**LOTS 190 & 191**  
 of the recorded plat of  
**TIMBER RIDGE II**  
 Being part of the  
**NW1/4 of the SW1/4**  
**SECTION 34, T39N, R6E**  
 Town of Minocqua  
 Oneida County, Wisconsin

Bearings Solar,  
 based on the W. Line  
 of Lot 190 bearing:  
 N19°00'00"W, per the plat.

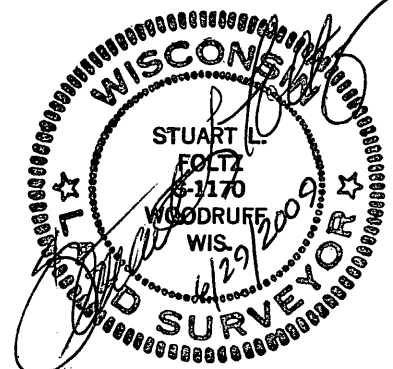
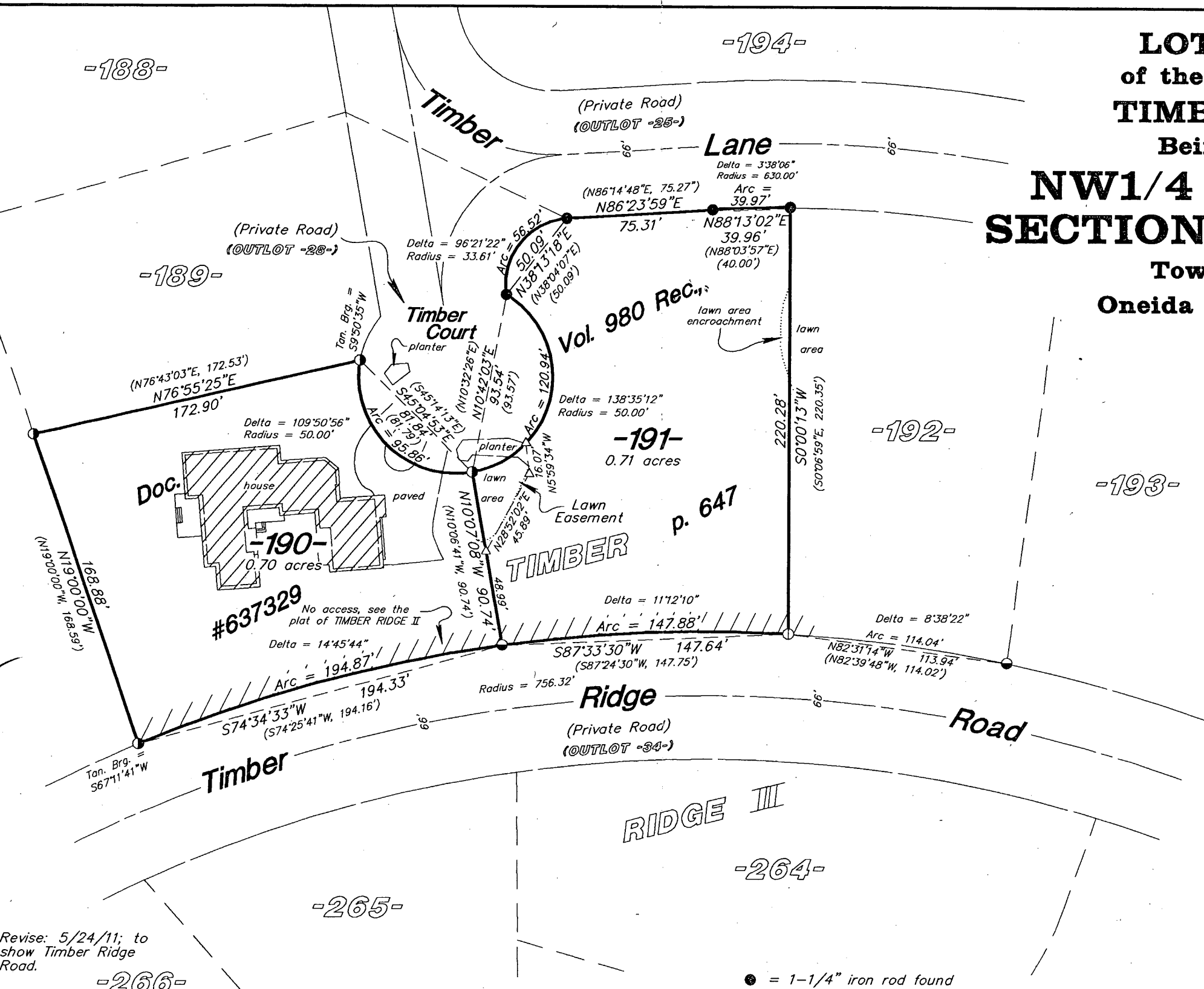

Revise: 5/24/11; to  
 show Timber Ridge  
 Road.

I hereby certify to the present owner(s) and/or purchaser(s) of the property included in this survey, and to those who mortgage or guarantee title for the present owner(s) or purchaser(s) within one year from the date hereof, that this survey was performed in accordance with acceptable professional standards; that the survey data shown hereon is, to the best of my knowledge, information and belief, a true and accurate representation thereof; and that this survey was performed by order of Carolyn S. Pfeiffer.

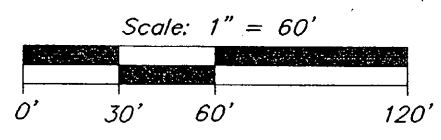

- = 1-1/4" iron rod found
- ⊙ = 1-1/4" iron pipe found
- = 1" iron pipe found
- ⊕ = 1" iron pipe found out of position, reset at platted location
- △ = computed point, not monumented
- ( ) = previously recorded

No new legal descriptions  
 have been prepared.

**A2534**

**A2534**

**Foltz and Associates, Inc.**

Surveyors	Engineers
8612 Highway 51 North, (715) 356-9485	Minocqua, Wisconsin 54548 fax (715) 356-1841

C. Winkler 12-34-396