

LEGEND

- - 1 IN. O.D. IRON PIPE FOUND, UNLESS NOTED
- - 1-1/4 IN. O.D. X 18 IN. IRON PIPE WEIGHING 1.68 LBS/LIN. FT. SET (126') - RECORDED BEARING/LENGTH
- 126.00' - MEASURED BEARING/LENGTH

PLAT OF SURVEY

PART OF LOT 16 OF THE CRESCENT HEIGHTS SUBDIVISION, LOCATED IN GOVERNMENT LOT 2, SECTION 17, TOWNSHIP 36 NORTH, RANGE 8 EAST, TOWN OF CRESCENT, ONEIDA COUNTY, WISCONSIN.

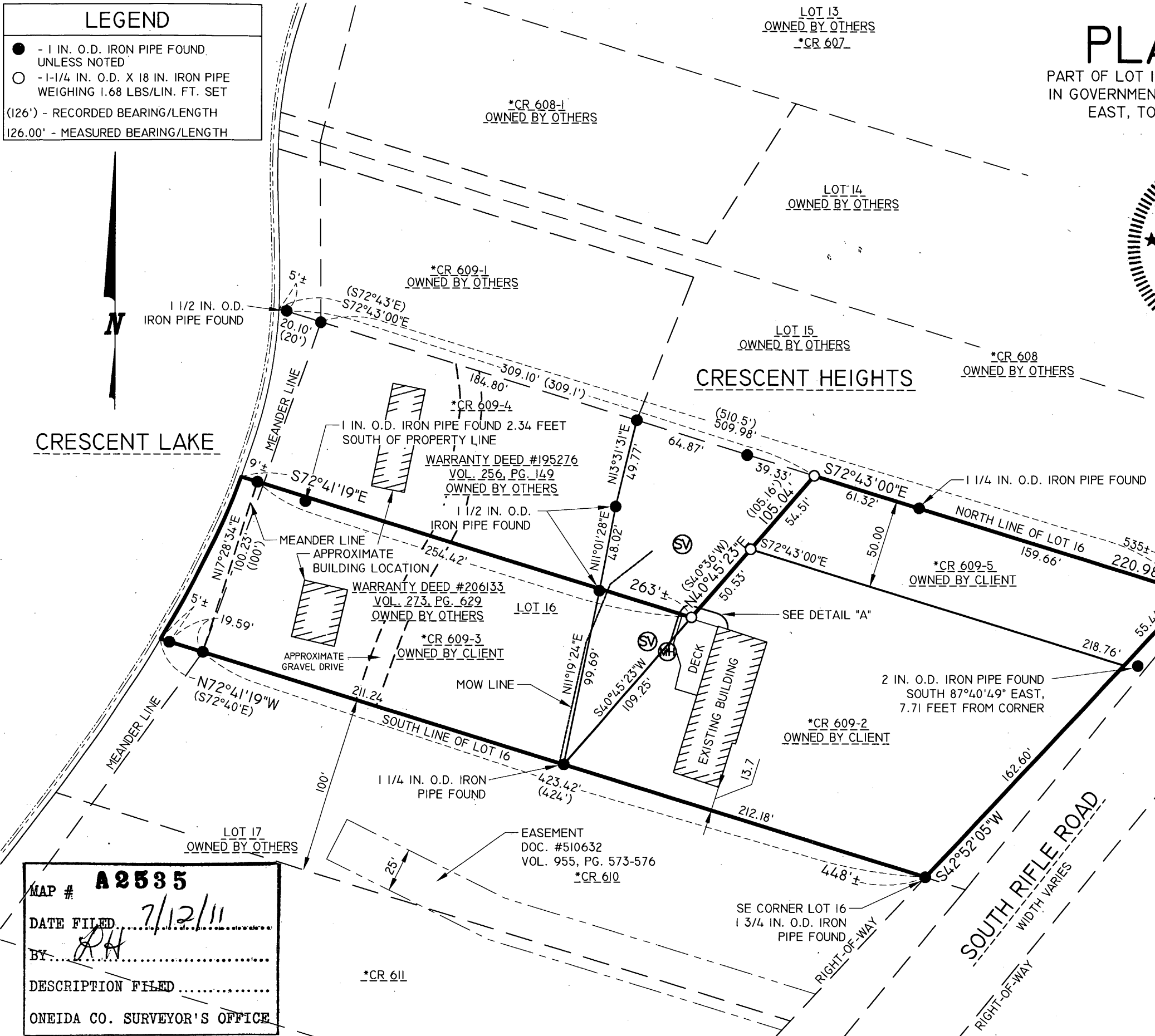
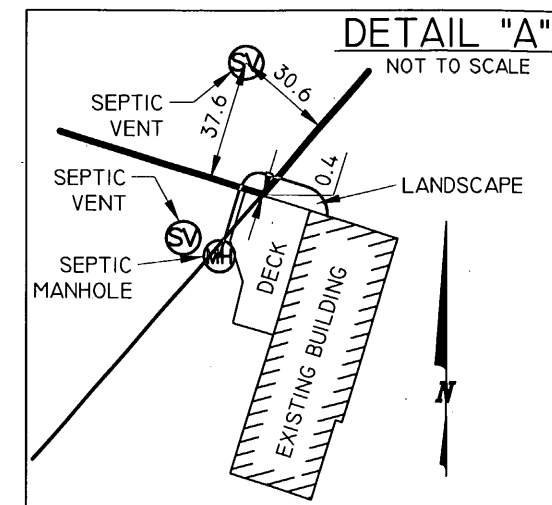
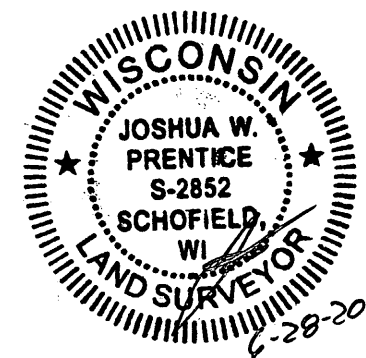

- GENERAL NOTES:**
1. BEARINGS ARE REFERENCED TO THE NORTH LINE OF LOT 16 OF CRESCENT HEIGHTS SUBDIVISION MEASURED AND RECORDED TO BEAR SOUTH 72°43'00" EAST.
 2. FIELDWORK WAS COMPLETED ON 6/23/2011.
 3. THIS SURVEY IS INTENDED TO SHOW THE PROPERTY LINES OF THE PROPERTY OWNED BY THE CLIENT. THIS MAP IN NOT INTENDED TO COMBINE THESE PARCELS IN ANY WAY.
 4. LATH WERE SET ALONG THE SOUTH LINE OF LOT 16.
 5. * REPRESENT ONEIDA COUNTY PARCELS FROM THE ONLINE

SURVEYOR'S CERTIFICATE
 I, JOSHUA W. PRENTICE, WISCONSIN REGISTERED LAND SURVEYOR S-2852, DO HEREBY CERTIFY TO THE BEST OF MY KNOWLEDGE AND BELIEF: THAT I HAVE SURVEYED AND MAPPED PART OF LOT 16 OF CRESCENT HEIGHTS SUBDIVISION, LOCATED IN GOVERNMENT LOT 2, SECTION 17, TOWNSHIP 36 NORTH, RANGE 8 EAST, TOWN OF CRESCENT, ONEIDA COUNTY, WISCONSIN, MORE PARTICULARLY DESCRIBED AS FOLLOWS:

COMMENCING AT THE NORTHEAST CORNER OF SAID LOT 16 OF CRESCENT HEIGHTS SUBDIVISION; THENCE SOUTH 42°52'05" WEST, ALONG THE WEST RIGHT-OF-WAY LINE OF SOUTH RIFLE ROAD, 218.04 FEET TO THE SOUTHEAST CORNER OF SAID LOT 16; THENCE NORTH 72°41'19" WEST, ALONG THE SOUTH LINE OF SAID LOT 16, 423.42 FEET TO A MEANDER LINE OF CRESCENT LAKE; THENCE NORTH 17°28'34" EAST, ALONG SAID MEANDER LINE, 100.23 FEET TO THE END OF SAID MEANDER LINE; THENCE SOUTH 72°41'19" EAST, 254.42 FEET; THENCE NORTH 40°45'23" EAST, 105.04 FEET TO THE NORTH LINE OF SAID LOT 16; THENCE SOUTH 72°43'00" EAST, ALONG SAID NORTH LINE, 220.98 FEET TO SAID WEST RIGHT-OF-WAY LINE OF SOUTH RIFLE ROAD AND THE POINT OF BEGINNING; INCLUDING THOSE LANDS LYING BETWEEN THE ABOVE DESCRIBED MEANDER LINE, THE ORDINARY HIGH WATER MARK OF CRESCENT LAKE, AND THE SOUTH AND NORTH LINES OF SAID PARCEL EXTENDED TO SAID ORDINARY HIGH WATER MARK.

THAT SAID PARCELS CONTAIN 67,373 SQUARE FEET OR 1.547 ACRES MORE OR LESS.

THAT I HAVE MADE THIS SURVEY AND MAP THEREOF AT THE DIRECTION OF JAMES PANAGAS, OWNER OF SAID PARCELS.

THAT SAID PARCELS ARE SUBJECT TO EASEMENTS, RESTRICTIONS, AND RIGHT-OF-WAYS OF RECORD.

THAT I HAVE FULLY COMPLIED WITH THE PROVISIONS OF WISCONSIN ADMINISTRATIVE CODE A-E7.

THAT THIS MAP IS A CORRECT AND ACCURATE REPRESENTATION OF THE EXTERIOR BOUNDARIES OF SAID PARCELS.

DATED THIS 28TH DAY OF JUNE 2011

REI
 JOSHUA W. PRENTICE
 WI R.L.S. S-2852

MAP # **A 2535**
 DATE FILED 7/12/11
 BY JHP
 DESCRIPTION FILED
 ONEIDA CO. SURVEYOR'S OFFICE

DRAWING FILE: J:\DRAWING\5790 PANAGAS.DWG SURVEY\5790 PLAT OF SURVEY.DWG LAYOUT: PLAT OF SURVEY PLOTTED: JUN 28, 2011 - 4:28PM PLOTTED BY: JOSHUA W. PRENTICE

REI Engineering, INC.
 4080 N. 20TH AVENUE
 WAUSAU, WISCONSIN 54401
 PHONE: 715.675.9784 FAX: 715.675.4060
 EMAIL: MAIL@REIENGINEERING.COM

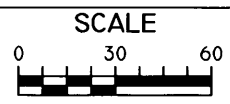

DATE	REVISION	BY	CHK'D

DESIGNED BY:	CHECKED BY: JLR
SURVEYED BY: JLR, DRD	APPROVED BY: JWP
DRAWN BY: JWP	DATE: 6-28-2011

PLAT OF SURVEY
 JAMES PANAGAS
 2987 SOUTH RIFLE ROAD
 RHINELANDER, WI 54501

REI No. 5790
 SHEET 1 OF 1