

Bearing base assumed, referenced to the northwest line of Lot 15, bearing N45°25'35"E

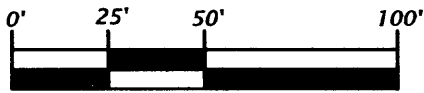

Scale 1" = 50'

LOT 15
RECORDED IN
VOL. 9, CSM'S ON PAGES 2201 & 2201-A
LOCATED IN
GOV'T. LOT 3
SECTION 13, T36N, R7E
WOODBORO TOWNSHIP
ONEIDA COUNTY, WISCONSIN

Legend

- ⊙ = 1.0" dia. iron pipe found in place.
 - ⊙ = 8" steel spike found in place.
 - = Iron rod previously set, 0.6" dia. x 24" long.
 - () = Bearings and distances of record.
 - = Existing structure.
- Pipe sizes are outside diameter dimension.

SQUASH

LAKE

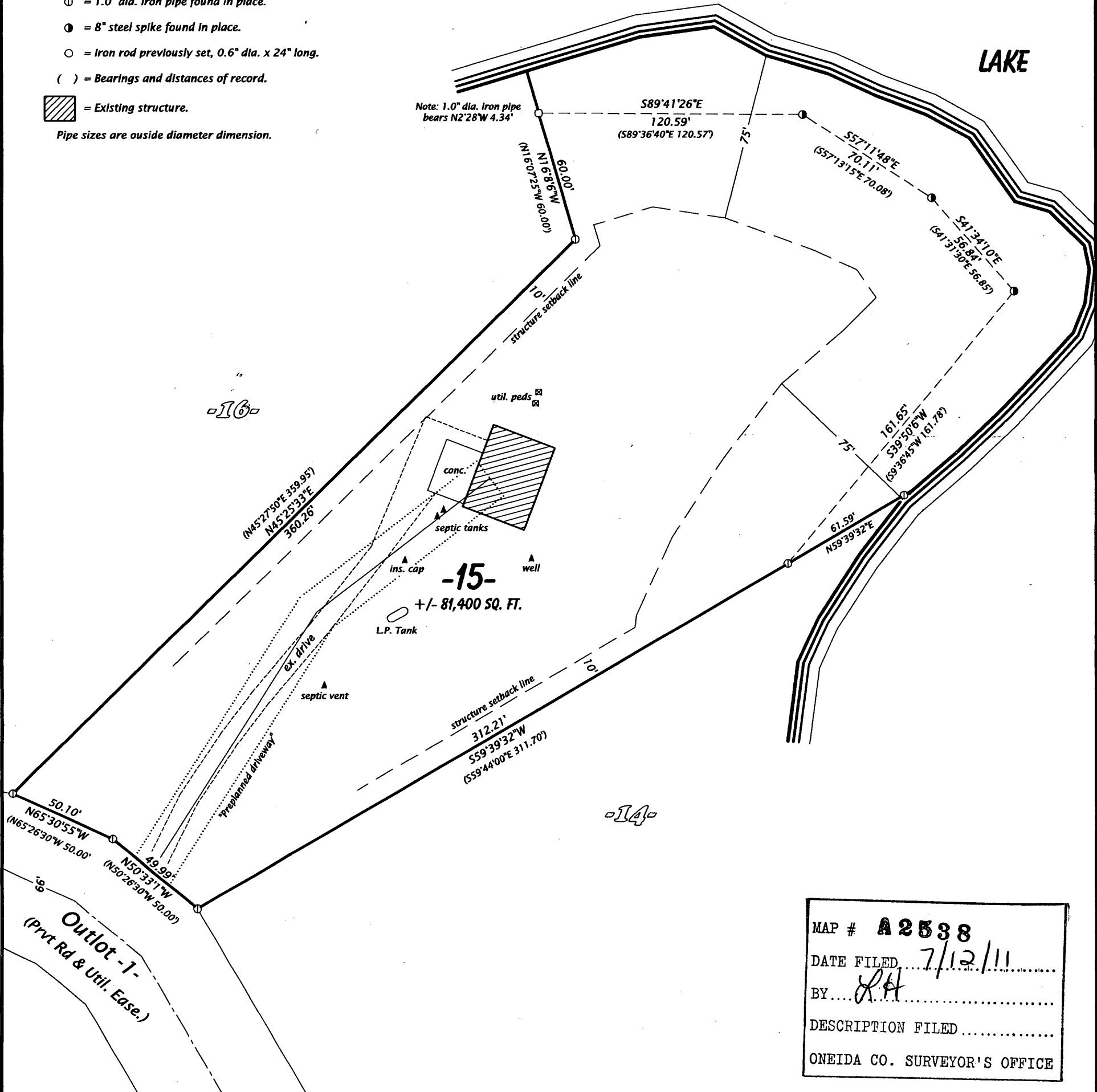

MAP # **A 2538**
 DATE FILED 7/12/11
 BY RA
 DESCRIPTION FILED
 ONEIDA CO. SURVEYOR'S OFFICE

SURVEYOR'S CERTIFICATE

I, Michael L. Oestreich, Registered Land Surveyor No. S-2118, hereby certify that I have surveyed the property shown hereon; that this map represents an accurate survey of said property to the best of my knowledge and belief; that I have performed this survey by order of Scott Wisniewski; and that I have complied with the requirements of Wisconsin Administrative Code A-E 7.

Date 4/15/11

Map No. 11-05

File No. 13-367

Drafted by M. Oestreich

Sheet 1 of 1 sheet

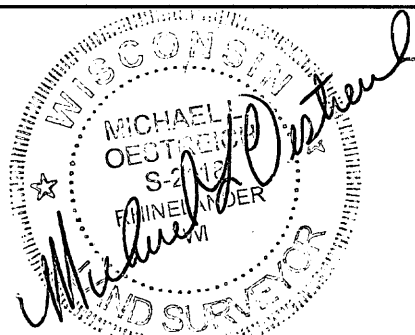

Oestreich
Surveying &
Mapping, LLC
5946 Forest Lane
Rhineland, WI 54501
Tel. (715) 362-5538
RLS2118@charter.net