

RECEIVED & FILED #. A254

Oneida County Surveyor's Office

Date. FEB. 10 1988

By. MSH

OCS Area #.

12 7
13 8

SECTION CORNER

A MAP OF SURVEY FOR RICHARD HARTMAN

IN THE SE 1/4 OF THE NE 1/4, SECTION 13
TOWNSHIP 39 NORTH, RANGE 5 EAST
TOWN OF MINOCQUA, ONEIDA COUNTY
WISCONSIN

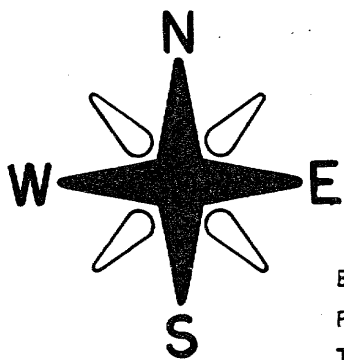

BASIS OF BEARINGS
FROM NE SECTION CORNER
TO E 1/4 CORNER
ASSUMED BEARING TO BE
S 1° 42' 00" E

RECEIVED & FILED #. BAE 85
Oneida County Surveyor's Office

Date. Jan 4, '78
By. D.M. W. Wood
OCS Area #. 8-13-3905

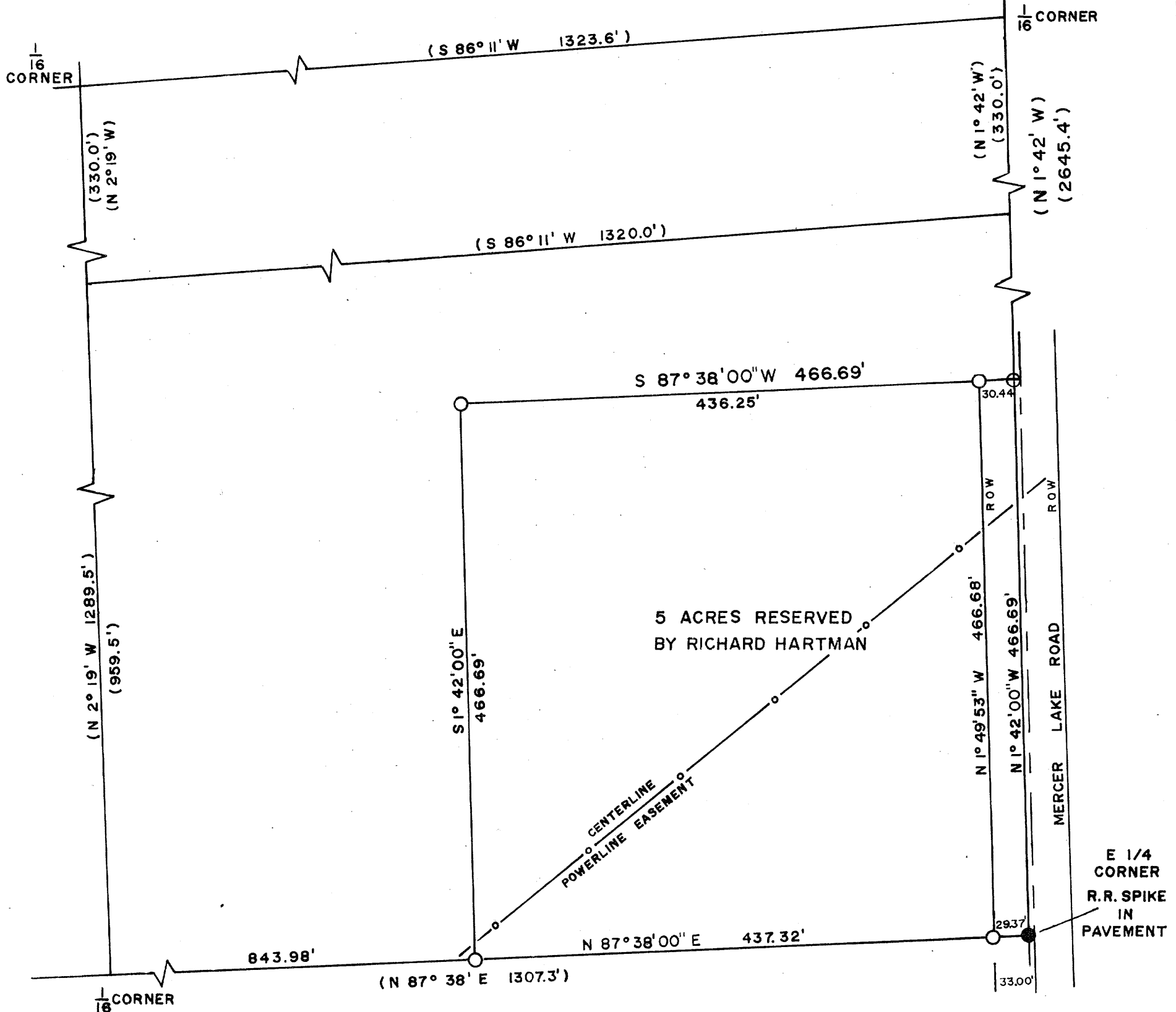

5 ACRES RESERVED
BY RICHARD HARTMAN

LEGEND

- FOUND MONUMENT (DESCRIPTION OF MONUMENT)
- SET 1"x24" ROUND IRON PIPE WEIGHING 1.68 LBS./LINEAR FOOT
- ⊙ SET 1"x30" ROUND IRON PIPE WEIGHING 1.68 LBS./LINEAR FOOT
- ⊕ SET PK NAIL

(RECORDED BEARINGS AND DISTANCES)
SCALE 1"=100 FEET
DRAWN BY: SET
DATE 10/21/76

I HEREBY CERTIFY THAT THIS SURVEY IS CORRECT TO THE BEST
OF MY KNOWLEDGE AND BELIEF.

John B. Margitan
JOHN B. MARGITAN, REGISTERED LAND SURVEYOR, S-1017

DATE 10/29/76

NOTE: SURVEY OF 5 ACRES RESERVED
BY RICHARD HARTMAN BASED ON
BOUNDARY SURVEY OF THE SE 1/4 OF
THE NE 1/4, SECTION 13, TOWNSHIP 39
NORTH, RANGE 5 EAST, DONE BY
LLOYD SCOTT, REGISTERED LAND
SURVEYOR, S-584.

DWG. NO. 22/76

RONALD F. EDWARDS & ASSOCIATES, LTD.

A. I. A.

ARCHITECTS ENGINEERS SURVEYORS LAND PLANNERS

ROUTE 2 BOX 100 WOODRUFF, WISCONSIN 54566 TELEPHONE AREA CODE 715 356-9416

