

A2540

A2540

LOT 3 OF J.P. WELL'S FIRST SUBDIVISION (UNRECORDED),
LOCATED IN GOV'T. LOT 4, SECTION 36, T37N, R8E,
TOWN OF PINE LAKE, ONEIDA COUNTY, WI.

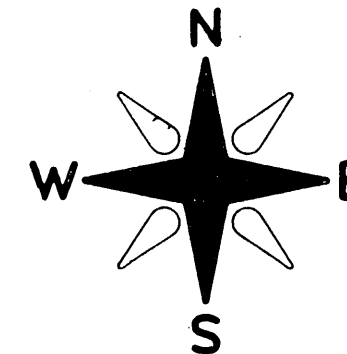

BEARINGS REFERENCED TO THE N-S 1/4 LINE OF SECTION 36
ASSUMED TO BEAR S 01°36'43" E

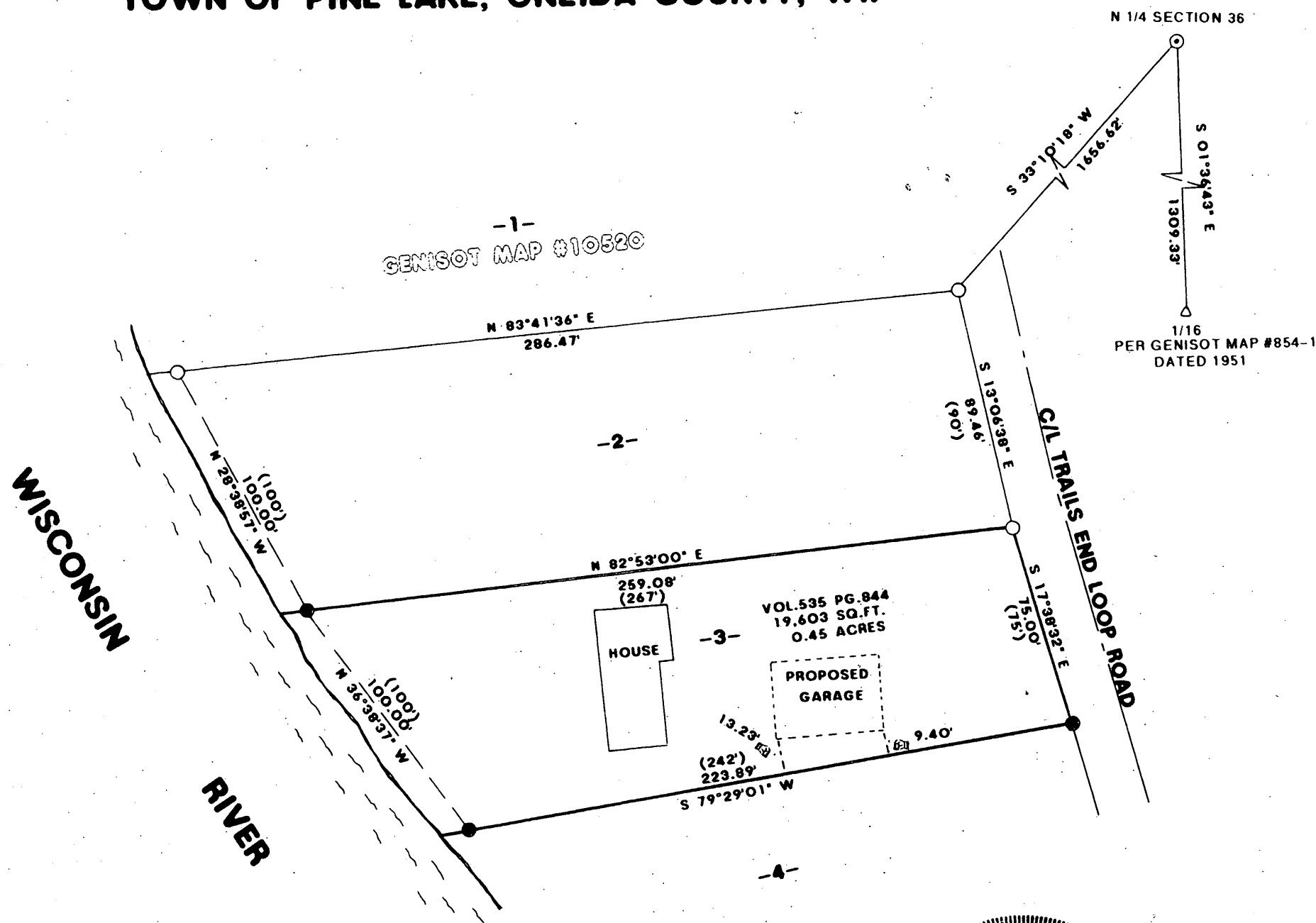

LEGEND:

- SET 1" X 20" IRON PIPE
- FOUND 1 1/4" IRON PIPE
- ⊙ FOUND 1" IRON PIPE
- △ FOUND P.K. MAIL
- () RECORDED AS

MAP # **A2540**
 DATE FILED 7/12/11
 BY JA
 DESCRIPTION FILED
 ONEIDA CO. SURVEYOR'S OFFICE

I JON W. BANDOW HEREBY CERTIFY THAT I HAVE SURVEYED THE ABOVE PARCEL OF LAND UNDER THE DIRECTION OF MR. JAN BREIVOGEL AND THAT THIS MAP IS A TRUE AND CORRECT REPRESENTATION OF THE LANDS SURVEYED TO THE BEST OF MY KNOWLEDGE AND BELIEF; THAT I HAVE PROVIDED A DESCRIPTION OF THE PARCEL ON A SEPARATE SHEET, AND THAT I HAVE COMPLIED WITH A-E 7 OF THE WISCONSIN ADMINISTRATIVE CODE.

Jon W. Bandow
JON W. BANDOW

9-23-10
DATE



SURVEY FOR JAN BREIVOGEL		
SCALE: 1" = 50'	APPROVED BY:	DRAWN BY
DATE: 9/23/10		REVISED
GENISOT & ASSOCIATES, INC. RHINELANDER, WISCONSIN		
		DRAWING NUMBER 11184

A2540