

MAP # **A 2543**
 DATE FILED 7/27/11
 BY KA
 DESCRIPTION FILED
 ONEIDA CO. SURVEYOR'S OFFICE

Being a part of the
 SW1/4 of the SE1/4
 and the
 SE1/4 of the SE1/4
 Section 14
 T 38 N, R 9 E
 Town of Sugar Camp
 Oneida County, WI.

-Legend-

- P.K.NAIL IN PAVEMENT FOUND IN PLACE
- ⊙ ONEIDA CO. ALUMINUM CAP MONUMENT FOUND
- ⊠ ONEIDA CO. BRASS CAP MONUMENT FOUND
- ⊙ 1-1/4" DIA. IRON PIPE FOUND IN PLACE
- ⊙ 1" DIA. IRON PIPE FOUND IN PLACE
- ⊙ WOOD R/W POST FOUND IN PLACE
- ⊠ STEEL R/W POST FOUND IN PLACE
- 1" DIA. IRON PIPE SET THIS SURVEY
- △ COMPUTED ANGLE POINT
- () BEARING & DISTANCE OF RECORD

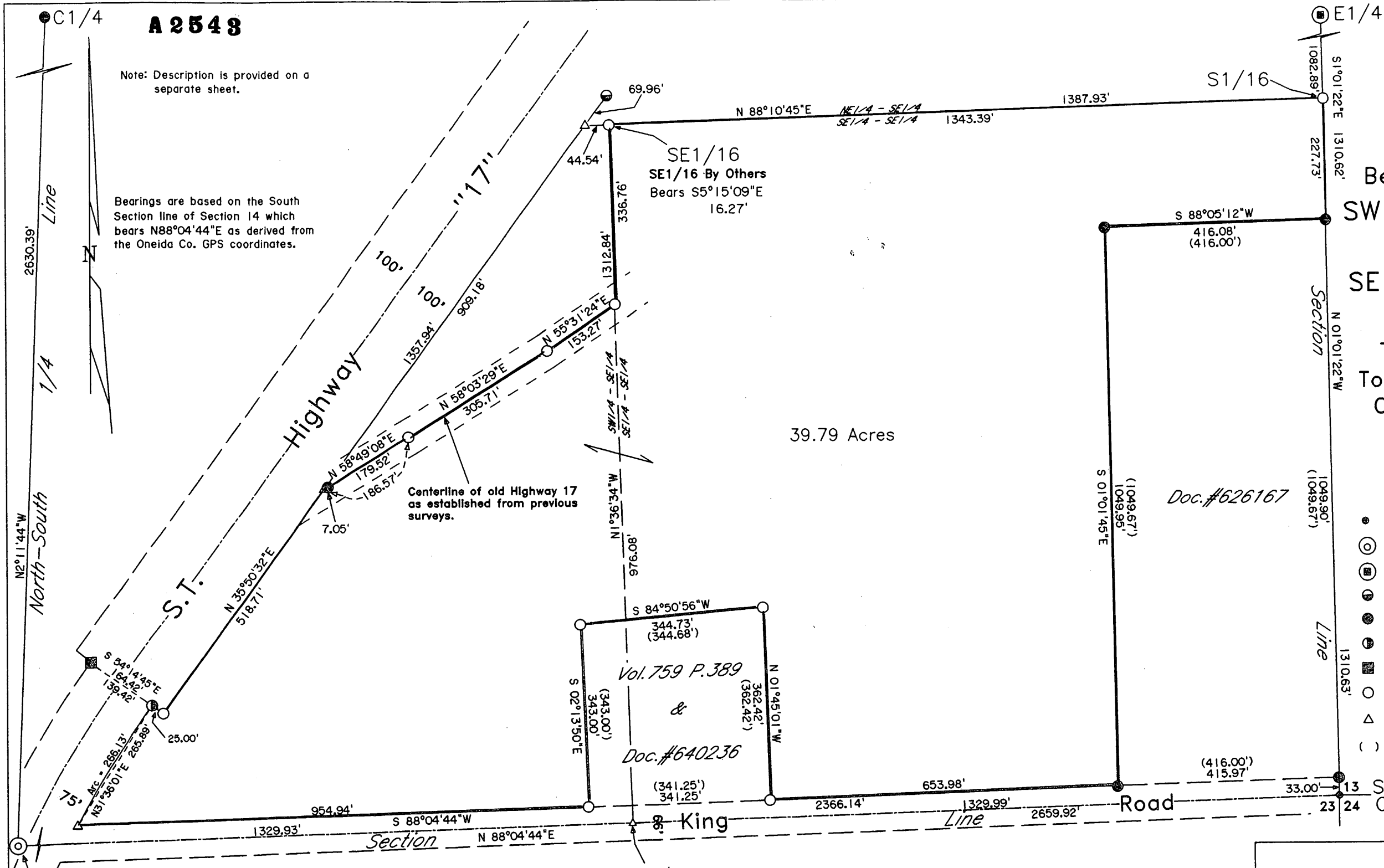

Note: Description is provided on a separate sheet.

Bearings are based on the South Section line of Section 14 which bears N88°04'44"E as derived from the Oneida Co. GPS coordinates.

Centerline of old Highway 17 as established from previous surveys.

-Curve Data-
 Radius = 1835.08'
 Degree = 3°07'20"
 Chord = 265.89'



E1/16
 1/16th position as used in the surveys in Section 23

Kip W. Soder
 Kip W. Soder, R.L.S.#1731
 Soder Surveying
 P.O. Box 431
 Three Lakes, WI. 54562

Surveyor's Certificate

I hereby certify that I have surveyed and mapped the lands shown hereon and that, to the best of my knowledge and belief, said survey and map is a true and correct representation thereof, and that I have complied with the applicable requirements of Chapter A-E 7 of the Wisconsin Administrative Code of the Minimum Standards for Property Surveys.

Survey For:		
Jack & Lisa Wales 6324 Lost Lake Road Rhineland, WI. 54501		
Scale: 1" = 200'	Date: 6-13-2011	Drwn. By: K.W.S
Soder Surveying P.O. Box 431 Three Lakes, WI 54562		Drg. No. 1151