

A 2545

A 2545

Being a part of
Gov't. Lot 5
Section 11, T 38 N, R 11 E
Town of Three Lakes, Oneida County, WI.

Note: Description is provided on a separate sheet.

Virgin

Lake

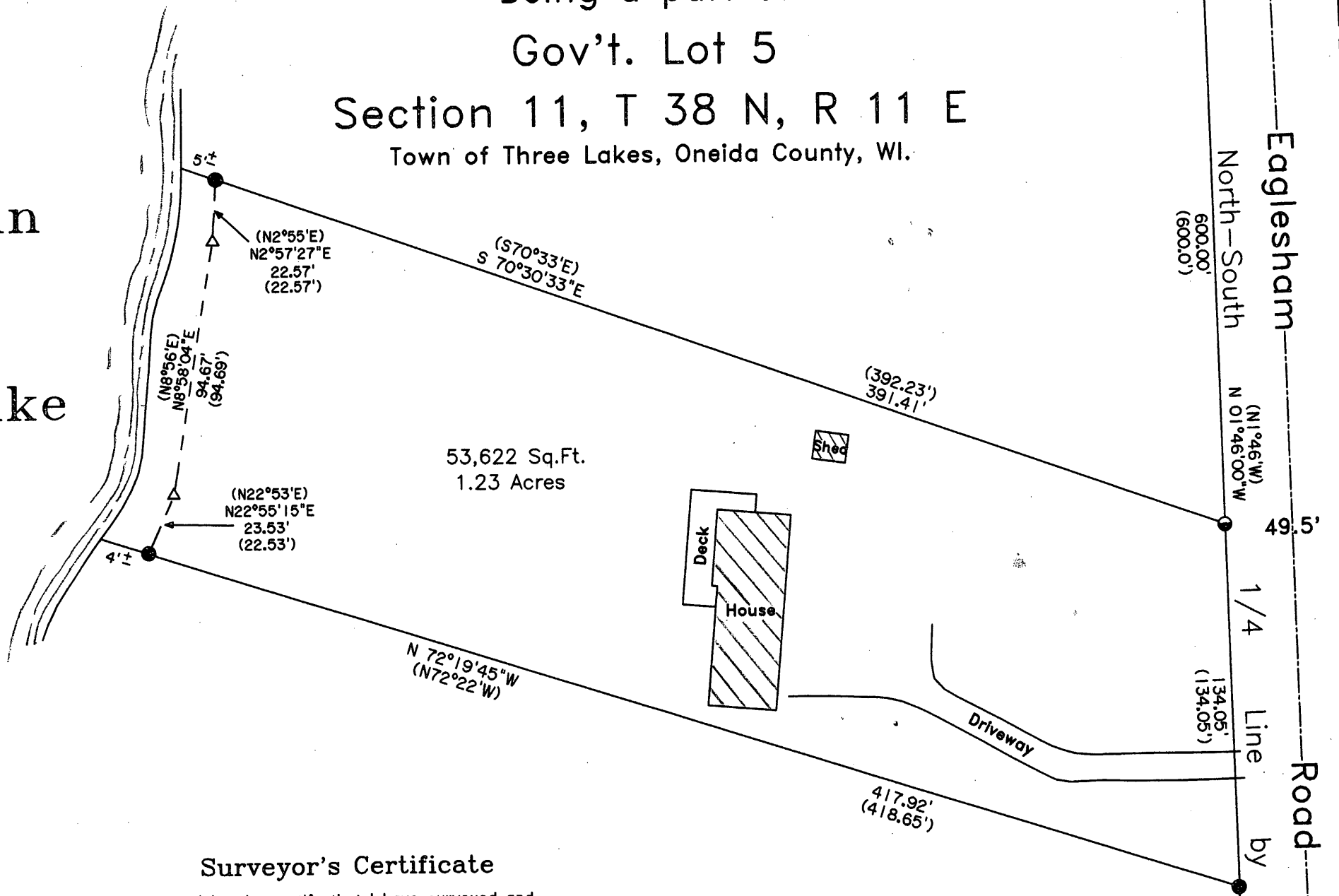

53,622 Sq.Ft.
1.23 Acres

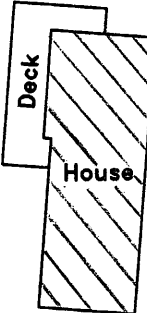

Surveyor's Certificate

I hereby certify that I have surveyed and mapped the lands shown hereon and that, to the best of my knowledge and belief, said survey and map is a true and correct representation thereof, and that I have complied with the applicable requirements of Chapter A-E 7 of the Wisconsin Administrative Code of the Minimum Standards for Property Surveys.

Dated this 12th day of July, 2011.

Kip W. Soder
[Signature]

Kip W. Soder, R.L.S.#1731
Soder Surveying
P.O. Box 431
Three Lakes, WI. 54562



-Legend-

- ⊙ G.L.O. CONCRETE-BRASS CAP MONUMENT FOUND IN PLACE
- ⊙ IRON PIPE-BRASS CAP MONUMENT FOUND IN PLACE
- 1-1/4" DIA. IRON PIPE FOUND IN PLACE
- 1" DIA. IRON PIPE FOUND IN PLACE
- △ COMPUTED ANGLE POINT
- () BEARING & DISTANCE OF RECORD

Survey For: Robert M. Schuder Estate P.O. Box 388 Ephraim, WI. 54211		
Scale: 1" = 50'	Date: 7-12-2011	Drwn. By: K.W.S
Soder Surveying P.O. Box 431 Three Lakes, WI 54562		Drg. No. 1156

MAP # **A 2545**
 DATE FILED 7/27/11
 BY [Signature]
 DESCRIPTION FILED
 ONEIDA CO. SURVEYOR'S OFFICE

A 2545