

MAP # **A 2548**
 DATE FILED 7/27/11
 BY JH
 DESCRIPTION FILED
 ONEIDA CO. SURVEYOR'S OFFICE

Being a part of Lot 19
 of the
 Minola Beach Plat
 and being located in
 Gov't. Lot 5
 Section 32, T39N, R11E
 Town of Three Lakes, Oneida County, WI.

Island Lake

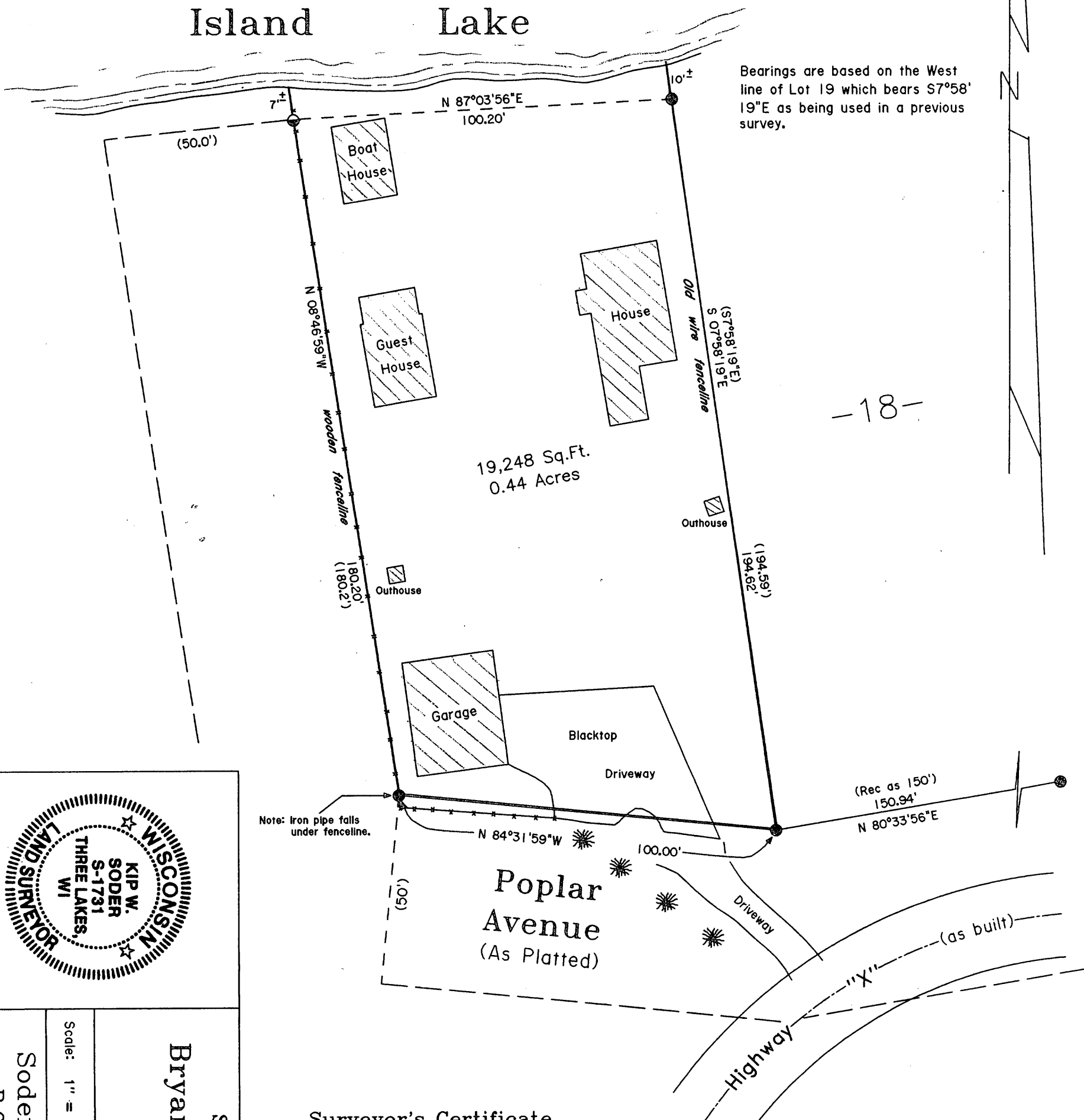

Bearings are based on the West line of Lot 19 which bears S7°58'19"E as being used in a previous survey.

-18-

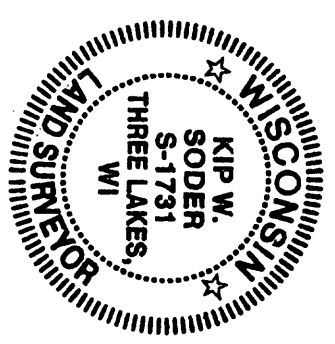

Note: Iron pipe falls under fence line.

Surveyor's Certificate

I hereby certify that I have surveyed and mapped the lands shown hereon and that, to the best of my knowledge and belief, said survey and map is a true and correct representation thereof, and that I have complied with the applicable requirements of Chapter A-E 7 of the Wisconsin Administrative Code of the Minimum Standards for Property Surveys.

Dated this 17th day of June 2011.

Kip W. Soder
 Kip W. Soder, R.L.S.#1731
 Soder Surveying
 P.O. Box 431
 Three Lakes, WI. 54562

-Legend-

- 1" DIA. IRON PIPE FOUND IN PLACE
- ⊙ 1/2" DIA. IRON ROD FOUND IN PLACE
- 1" DIA. IRON PIPE SET THIS SURVEY
- △ COMPUTED ANGLE POINT
- () BEARING & DISTANCE OF RECORD
- FENCELINE
- ☼ TREE LINE

Survey Map For:
Bryan & Meg Hammer
 17 E. Sandstone
 Elgin, IL. 60177

Soder Surveying
 P.O. Box 431
 Three Lakes, WI. 54562

Scale: 1" = 30' Date: 6-17-2011 Drwn. By: K.W.S.
 Drg. No. 1153