

A 2549

A 2549

Being a part of Gov't. Lots 2 & 3
Section 1, T 39 N, R 11 E
Town of Three Lakes, Oneida County, WI.

MAP # **A 2549**
DATE FILED 7/27/11
BY RH
DESCRIPTION FILED
ONEIDA CO. SURVEYOR'S OFFICE

Note: Description is provided on a separate sheet.

Bearings are based on the North-South 1/4 line which bears N1°14'00"E as being of record.

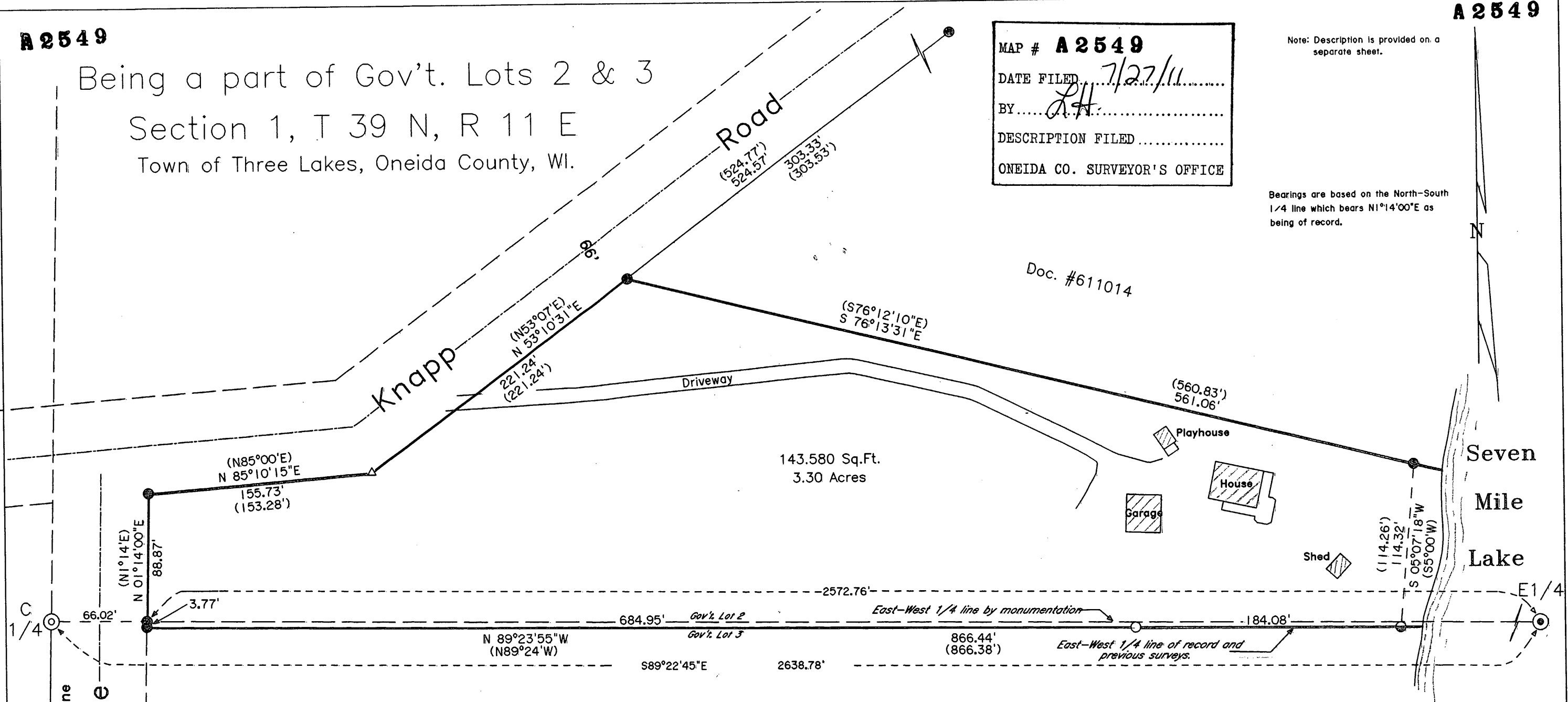

143,580 Sq.Ft.
3.30 Acres

Doc. #611014

-Legend-

- ⊙ G.L.O. CONCRETE-BRASS CAP MONUMENT FOUND IN PLACE
- ⊙ U.S.F.S. ALUMINUM CAP MONUMENT FOUND IN PLACE
- ⊙ 1-1/4" DIA. IRON PIPE FOUND IN PLACE
- 1" DIA. IRON PIPE FOUND IN PLACE
- 1" DIA. IRON PIPE SET THIS SURVEY
- △ COMPUTED ANGLE POINT
- () BEARING & DISTANCE OF RECORD



Surveyor's Certificate

I hereby certify that I have surveyed and mapped the lands shown hereon and that, to the best of my knowledge and belief, said survey and map is a true and correct representation thereof, and that I have complied with the applicable requirements of Chapter A-E 7 of the Wisconsin Administrative Code of the Minimum Standards for Property Surveys.

Dated this 29th day of June 2011.

Kip W. Soder
Kip W. Soder, R.L.S.#1731
Soder Surveying
P.O. Box 431
Three Lakes, WI. 54562

Survey For: Bill Stenavich 17745 Valley View Dr. Brookfield, WI. 53045		
Scale: 1" = 70'	Date: 6-29-2011	Drwn. By: K.W.S
Soder Surveying P.O. Box 431 Three Lakes, WI 54562		Drg. No. 1154

A 2549

A 2549