

RETRACEMENT SURVEY

OF PART OF THE SW 1/4 OF THE SW 1/4 OF SECTION 29,
TOWNSHIP 39 NORTH, RANGE 9 EAST, TOWN OF SUGAR
CAMP, ONEIDA COUNTY, WISCONSIN

SURVEYOR'S CERTIFICATE

I, ANTHONY R. JONES, WISCONSIN REGISTERED LAND SURVEYOR No. S-2508,
DO HEREBY CERTIFY THAT, UNDER THE DIRECTION OF BILL PYNAKER, OWNER,
I HAVE SURVEYED AND MAPPED THE PARCEL SHOWN HEREON, THAT I HAVE
COMPLIED WITH WISCONSIN STATUTES AE-7 AND THAT THIS MAP IS A TRUE
AND CORRECT REPRESENTATION OF SAID PARCEL TO THE BEST OF MY
KNOWLEDGE AND BELIEF.

[Signature] 7-9-11
ANTHONY R. JONES DATE



PARCEL 5 LOT AREAS

TO MEANDER LINE (W/ROAD)	71153 SQ. FT., ±	1.6 AC., ±
TO MEANDER LINE (W/O ROAD)	65213 SQ. FT., ±	1.5 AC., ±
TO EDGE OF WATER (W/ROAD)	72361 SQ. FT., ±	1.6 AC., ±
TO EDGE OF WATER (W/O ROAD)	66421 SQ. FT., ±	1.5 AC., ±

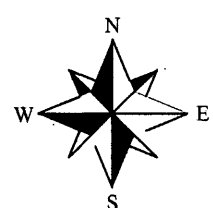
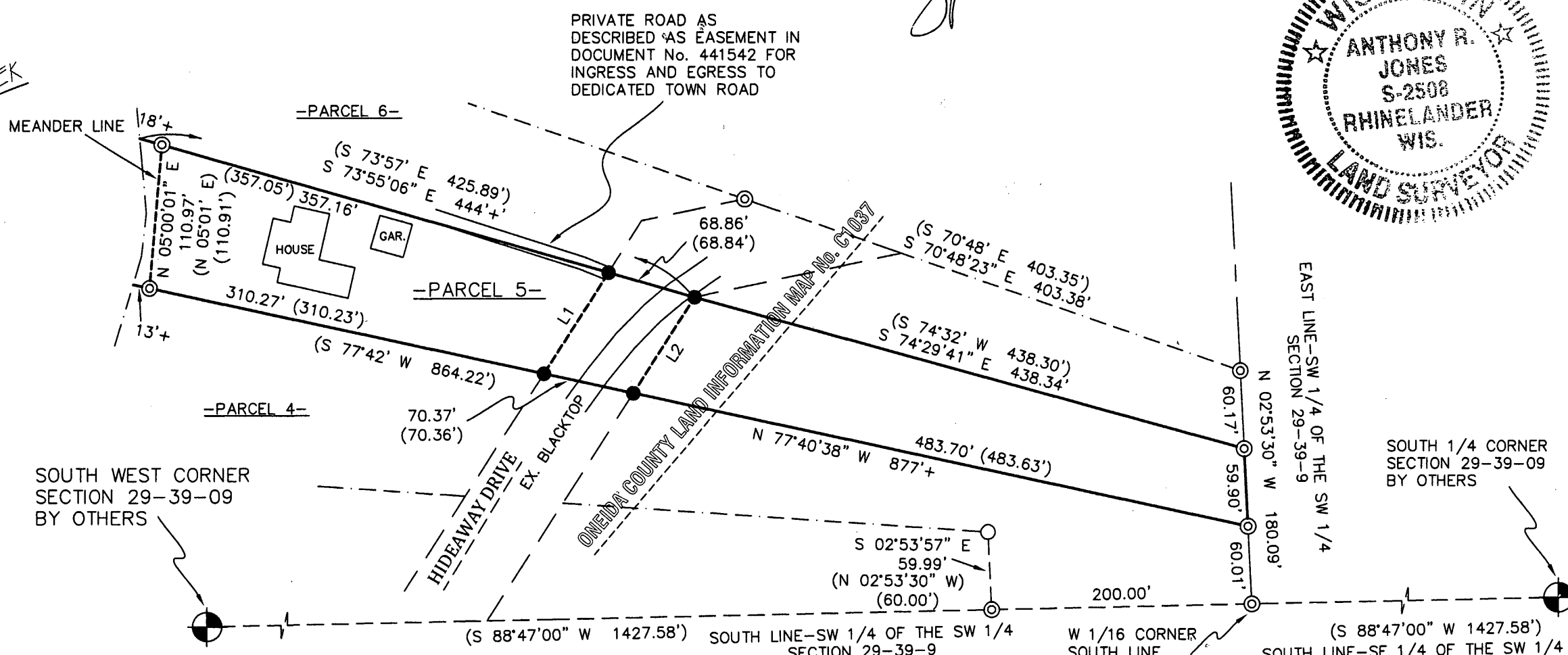

NORTH BASED ON THE EAST LINE OF THE
SOUTHWEST 1/4 OF THE SOUTHWEST 1/4,
SECTION 29, T39N, R9E, MEASURED AS:
N 02°53'30" W

LINE	BEARING	DISTANCE	(BEARING)	(DISTANCE)
L1	N 32°34'42" E	92.37'	(N 32°34' E)	(92.39')
L2	N 32°34'56" E	87.56'	(N 32°34' E)	(87.56)

- LEGEND**
- FOUND 1" IRON PIPE
 - ⊙ FOUND 1 1/4" IRON PIPE
 - SET 3/4" BY 18" IRON PIPE (RECORDED DIMENSION)



MAP # **A2551**

DATE FILED *8/3/11*

BY *[Signature]*

DESCRIPTION FILED

ONEIDA CO. SURVEYOR'S OFFICE

RETRACEMENT SURVEY

DRAWN	DATE	BILL PYNAKER
ARJ	07/09/11	5215 HIDEAWAY DR
APPROVED	DATE	A.R. JONES SURVEYING
		RHINELANDER, WI
SCALE	SHEET	PROJECT NO.
1" = 100'	1/1	2011-122