

Note: There are possible issues involving the right-of-way of Trails End Loop that have not been addressed per this survey.

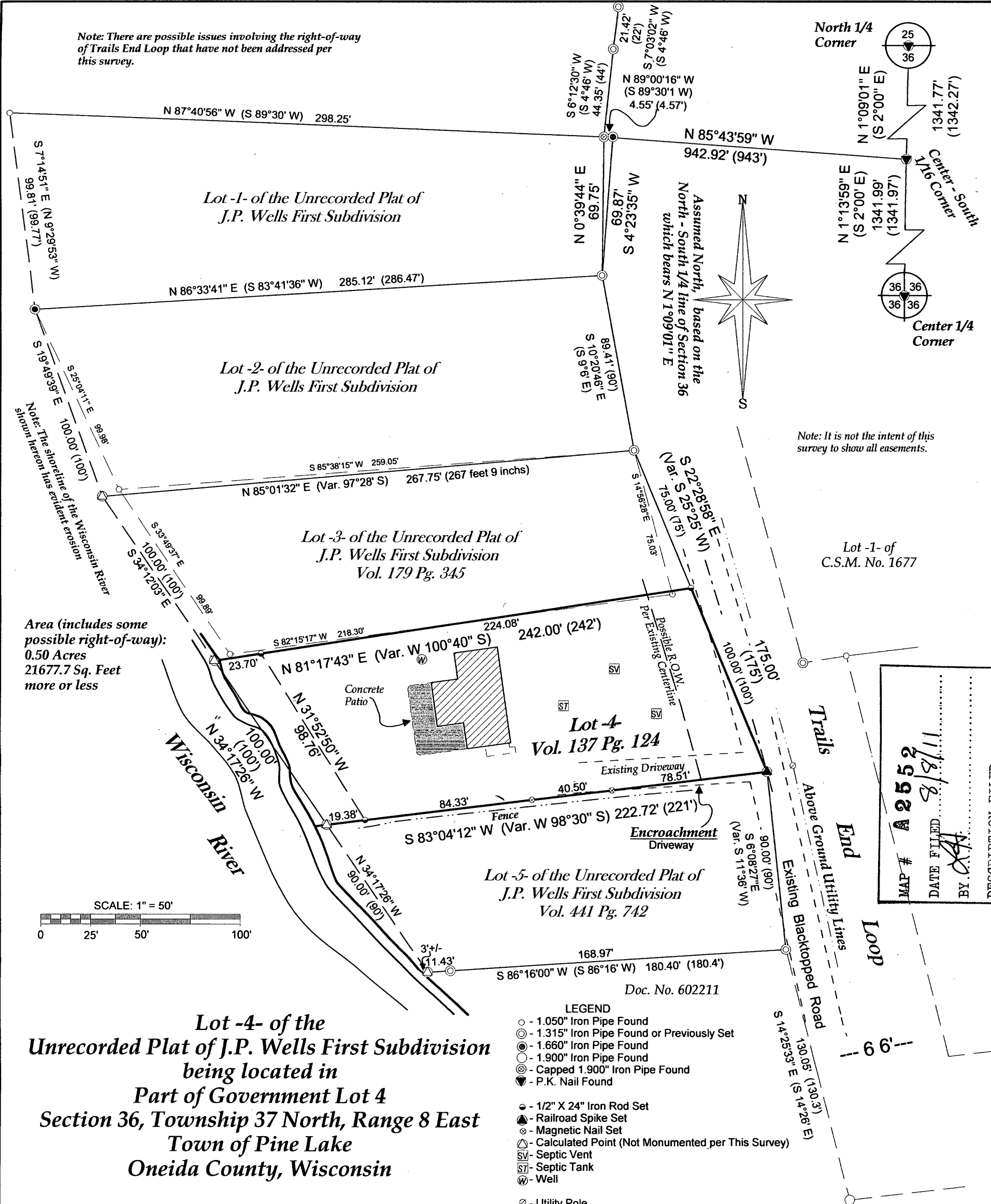

Note: It is not the intent of this survey to show all easements.

Area (includes some possible right-of-way): 0.50 Acres 21677.7 Sq. Feet more or less

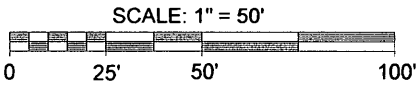

Lot -4- of the Unrecorded Plat of J.P. Wells First Subdivision being located in Part of Government Lot 4 Section 36, Township 37 North, Range 8 East Town of Pine Lake Oneida County, Wisconsin

- LEGEND**
- - 1.050" Iron Pipe Found
 - ⊙ - 1.315" Iron Pipe Found or Previously Set
 - ⊖ - 1.660" Iron Pipe Found
 - ⊕ - 1.900" Iron Pipe Found
 - ⊖ - Capped 1.900" Iron Pipe Found
 - ⬮ - P.K. Nail Found
 - ⊖ - 1/2" X 24" Iron Rod Set
 - ⬮ - Railroad Spike Set
 - ⊖ - Magnetic Nail Set
 - ⊖ - Calculated Point (Not Monumented per This Survey)
 - ⊖ - Septic Vent
 - ⊖ - Septic Tank
 - ⊖ - Well
 - ⊖ - Utility Pole
 - ▨ - Existing Structure (shown per exterior walls)

() - Recorded as values (NOTE: iron pipe are shown per outside diameters)

MAP #	A 2552
DATE FILED	8/11/11
BY	D.A.
DESCRIPTION FILED	
ONEIDA CO. SURVEYOR'S OFFICE	

SURVEYOR'S CERTIFICATE

I, Dwight A. Miesbauer, Registered Land Surveyor No. S - 2785, hereby certify that I have surveyed and mapped the property shown hereon, and that I have complied with the applicable requirements of the Wisconsin Administrative Code Chapter A - E7 and that this map represents a true and accurate survey of said property to the best of my knowledge and belief.

This survey was performed under the order of: Ron Spengler

This survey is made for the use of the present owners of the property, and also those who purchase, mortgage, or guarantee the title thereto within one year from date hereof.

Note: Legal descriptions pertaining to this survey have been provided on a separate sheet.

The field work pertaining to this survey was completed on June 24th, 2011.

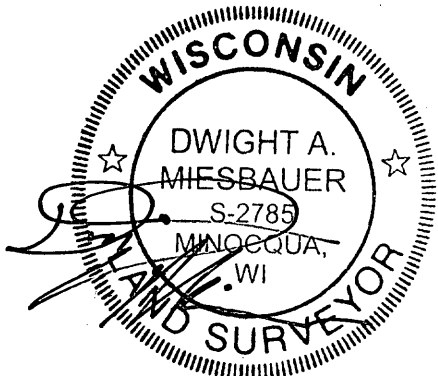

Registered Land Surveyor No. S - 2785
Dwight A. Miesbauer Sr.

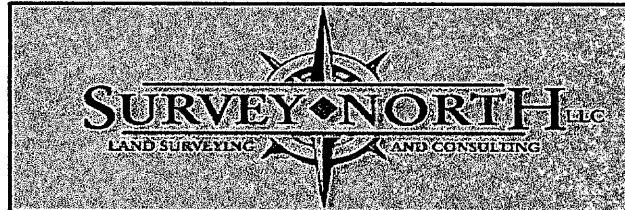

(715)-439-3226 www.survey-north-llc.com

"Spengler Survey"

Lot -4- of the Unrecorded Plat of J.P. Wells First Subdivision being located in Part of Government Lot 4 Section 36, Township 37 North, Range 8 East Town of Pine Lake Oneida County, Wisconsin

Drafted By: Dwight Miesbauer Sr. Scale: 1" = 50'
Dated the 20th Day of July, 2011 Job No. 11R6



**9826 Bolger Lake Road, Minocqua, Wisconsin 54548
(715) -439-3226, www.survey-north-llc.com**

Description

Lot -4- of the Unrecorded Plat of J.P. Wells First Subdivision previously described in Volume 137, Page 124 recorded at the Oneida County Register of Deeds Office being located in Part of Government Lot 4, Section 36, Township 37 North, Range 8 East, town of Pine Lake, Oneida County, Wisconsin shown on a survey map by Survey North, LLC of Wisconsin having a Job No. of 11R6 dated the 20th Day of July, 2011 and more particularly described as follows:

Commencing at the North 1/4 Corner of Section 36 marked by a P.K. Nail; thence South $1^{\circ} 09' 01''$ West, a distance of 1341.77 feet to a P.K. Nail marking the Center - North 1/16 Corner of said Section; thence North $85^{\circ} 43' 59''$ West, a distance of 942.92 feet to a 1.660" Iron Pipe; thence South $4^{\circ} 23' 35''$ West, a distance of 69.87 feet to a 1.315" Iron Pipe; thence South $10^{\circ} 20' 46''$ East, a distance of 89.41 feet to a 1.315" Iron Pipe; thence South $22^{\circ} 28' 58''$ East, a distance of 75.00 feet to a 1/2" Iron Rod in the roadbed of Trails End Loop, said point being the POINT OF BEGINNING.

Thence continuing South $22^{\circ} 28' 58''$ East along said line, a distance of 100.00 feet to a Railroad Spike in the roadbed of Trails End Loop; thence South $83^{\circ} 04' 12''$ West, a distance of 203.34 feet to a 1/2" Iron Rod near the Easterly shore of the Wisconsin River; thence meandering along said river North $31^{\circ} 52' 50''$ West, a distance of 98.76 feet to a 1/2" Iron Rod; thence leaving said river North $81^{\circ} 17' 43''$ East, a distance of 218.30 feet to the POINT OF BEGINNING.

Subject to any easements, restrictions, or rights of way of record or of use.

Subject to the right-of-way of Trails End Loop.

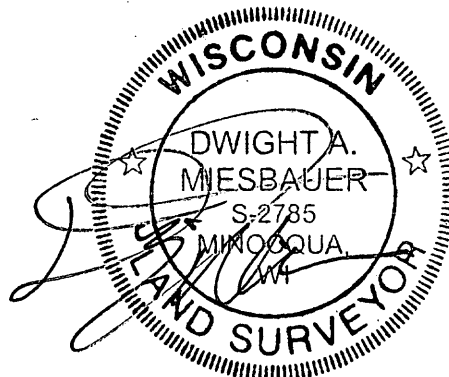

Registered Land Surveyor No. S - 2785
Dwight Miesbauer Sr.
Dated the 27th Day of July, 2011