

MAP # **A 2553**  
 DATE FILED 8/8/11  
 BY A.R.  
 DESCRIPTION FILED .....  
 ONEIDA CO. SURVEYOR'S OFFICE

**PLAT OF SURVEY**

ALL OF LOT 24 AND ALL OF LOT 25,  
 EXCEPT THE WEST FIVE FEET, ALL IN  
 BLOCK H, HIGHLAND VIEW ADDITION,  
 SECTION 6, TOWN 36 NORTH, RANGE 9 EAST,  
 CITY OF RHINELANDER, ONEIDA COUNTY, WI

**SURVEYOR'S CERTIFICATE**

I, ANTHONY R. JONES, WISCONSIN REGISTERED LAND SURVEYOR No. S-2508, DO HEREBY CERTIFY THAT, BY THE ORDER OF JOE BRAUER, OWNER, I HAVE SURVEYED AND MAPPED THE PARCEL SHOWN HEREON, THAT, IN MY OPINION, THIS MAP IS A TRUE AND CORRECT REPRESENTATION OF SAID PARCEL TO THE BEST OF MY KNOWLEDGE AND BELIEF AND THAT I HAVE COMPLIED WITH WISCONSIN ADMINISTRATIVE CODE CHAPTER A-E 7

Anthony R. Jones 6/18/11  
 ANTHONY R. JONES, R.L.S. No. S-2508 DATE

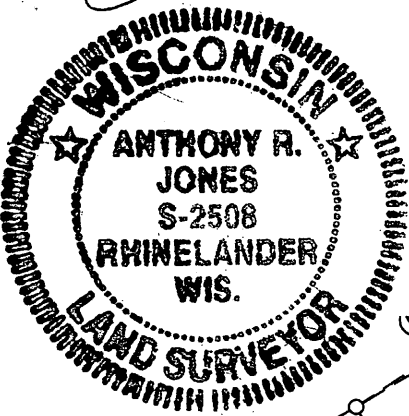

FOUND 1" I.P. AT BASE OF LARGE STUMP, N 32°16'33" W, 1.80' FROM R.O.W. OF HILLSIDE ROAD.

SURVEY MAP NO. B4352

DESCRIPTION PROVIDED ON SEPARATE SHEET

**LEGEND**

- FOUND 1/2" IRON PIPE
  - FOUND 1" IRON PIPE
  - ⊙ SET 1 1/4" x 18" IRON PIPE
  - △ FOUND 1" THREADED ROD
  - ▲ SET PK NAIL
- (MEASUREMENT OF RECORD)

NORTH BASED ON THE EASERLY LINE OF LOT 24, HIGHLAND VIEW ADDITION, MEASURED AS:

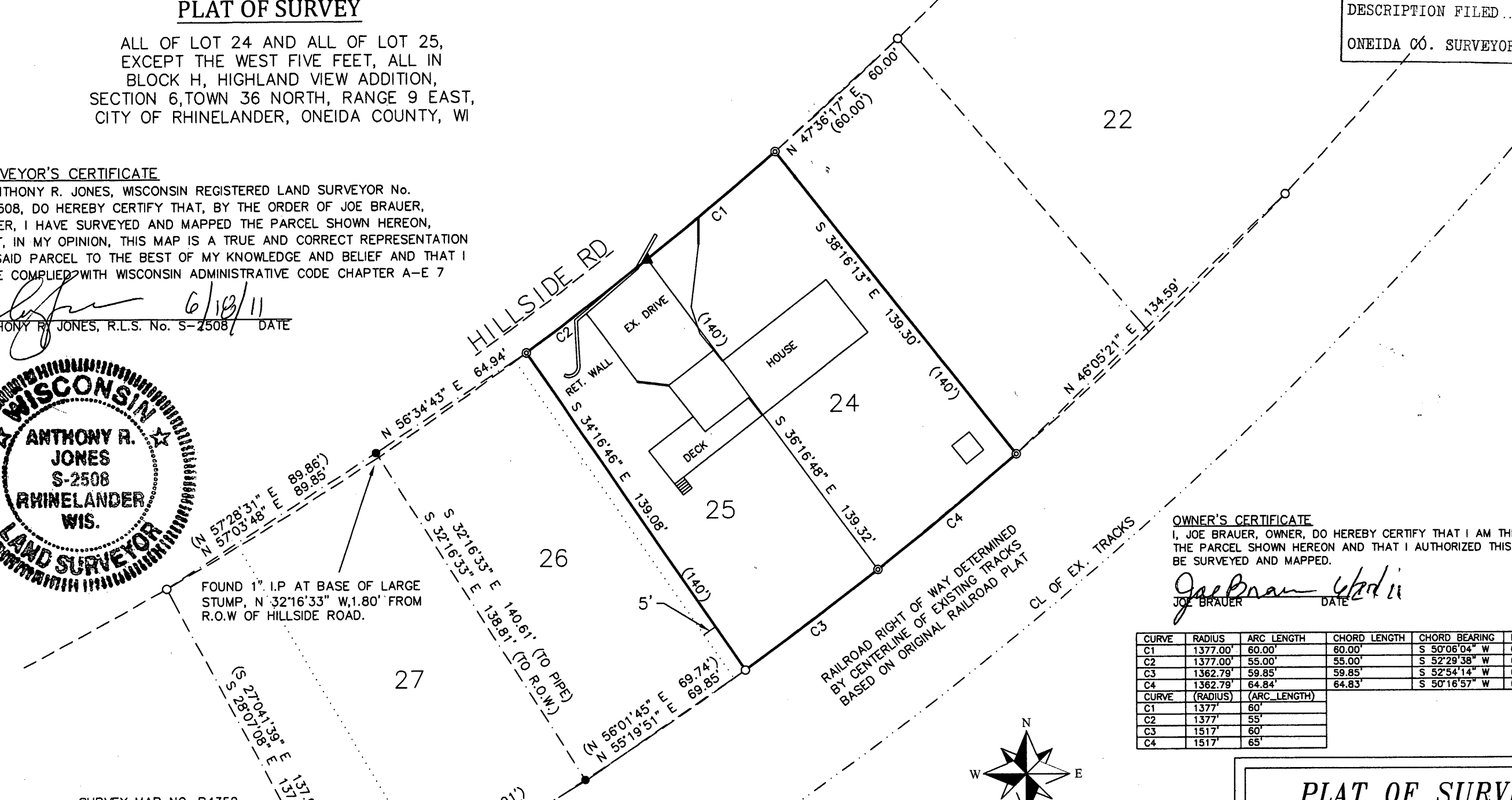
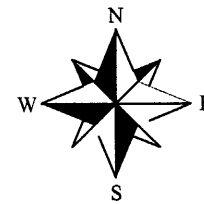

**OWNER'S CERTIFICATE**

I, JOE BRAUER, OWNER, DO HEREBY CERTIFY THAT I AM THE OWNER OF THE PARCEL SHOWN HEREON AND THAT I AUTHORIZED THIS PARCEL TO BE SURVEYED AND MAPPED.

Joe Brauer 6/18/11  
 JOE BRAUER DATE

CURVE	RADIUS	ARC LENGTH	CHORD LENGTH	CHORD BEARING	DELTA ANGLE
C1	1377.00'	60.00'	60.00'	S 50°06'04" W	02°29'48"
C2	1377.00'	55.00'	55.00'	S 52°29'38" W	02°17'19"
C3	1362.79'	59.85'	59.85'	S 52°54'14" W	02°30'59"
C4	1362.79'	64.84'	64.83'	S 50°16'57" W	02°43'34"
CURVE	(RADIUS)	(ARC LENGTH)			
C1	1377'	60'			
C2	1377'	55'			
C3	1517'	60'			
C4	1517'	65'			

**PLAT OF SURVEY**

<b>DRAWN</b>	<b>DATE</b>	<b>JOE BRAUER</b>
ARJ	06/18/11	353 HILLSIDE RD
<b>APPROVED</b>	<b>DATE</b>	<b>A.R. JONES SURVEYING</b>
		RHINELANDER, WI
<b>SCALE</b>	<b>SHEET</b>	<b>PROJECT NO.</b>
1" = 40'	1/1	2011-114