

RETRACEMENT SURVEY OF DOC.#625617
AS LOCATED IN PART OF GOV'T. LOT 5, SEC. 4, T. 36 N., R. 7 E.,
TOWN OF WOODBORO, ONEIDA COUNTY, WI.

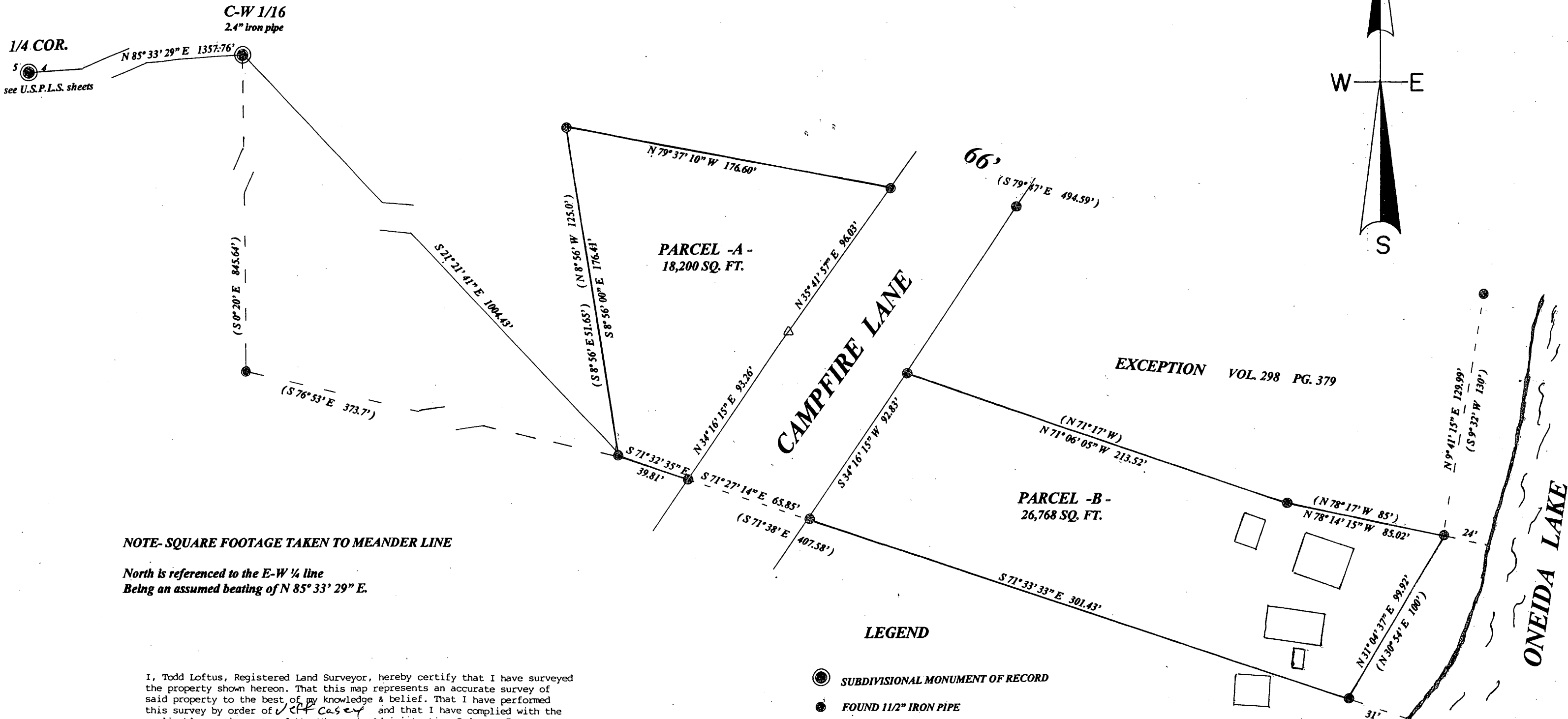
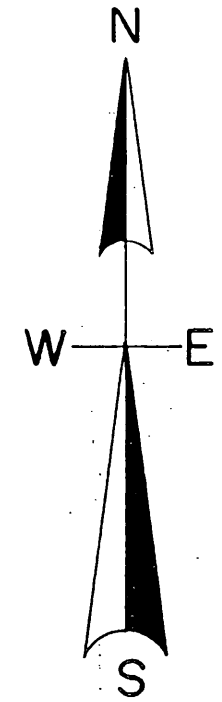

NOTE- SQUARE FOOTAGE TAKEN TO MEANDER LINE

North is referenced to the E-W 1/4 line
Being an assumed bearing of N 85° 33' 29" E.

I, Todd Loftus, Registered Land Surveyor, hereby certify that I have surveyed the property shown hereon. That this map represents an accurate survey of said property to the best of my knowledge & belief. That I have performed this survey by order of Jeff Casey and that I have complied with the applicable requirements of the Wisconsin Administrative Code A.E.7.

Description required for above parcel is on separate sheet.

DATE July 5, 2011
SIGNED [Signature]
LOFTUS SURVEYING

MAP # A 2554
DATE FILED 8/15
BY [Signature]
DESCRIPTION FILED
ONEIDA CO. SURVEYOR'S OFFICE

LEGEND

- SUBDIVISIONAL MONUMENT OF RECORD
- FOUND 1 1/2" IRON PIPE
- △ COMPUTED POSITION
- (0.0') BEARING & DISTANCE OF RECORD

SCALE

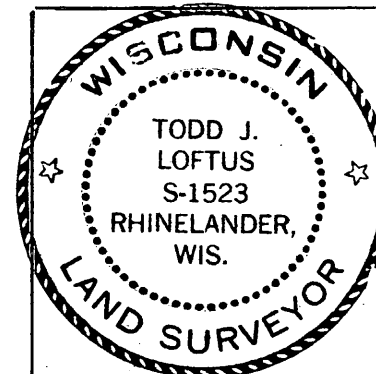
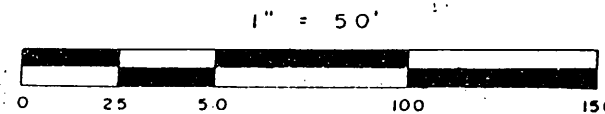

Survey for Jeffery Casey
Wisconsin Rapids, WI.

LOFTUS SURVEYING
860 BALSAM STREET
RHINELANDER, WI. 54501
TEL/FAX 715-369-1142
HODAG28@HOTMAIL.COM

1705B6