

### SURVEYOR'S CERTIFICATE

" I HEREBY CERTIFY THAT I HAVE SURVEYED AND MAPPED THE LANDS SHOWN HEREON AND THAT, TO THE BEST OF MY KNOWLEDGE AND BELIEF, THIS SURVEY AND MAP IS A TRUE AND CORRECT REPRESENTATION THEREOF, AND THAT I HAVE COMPLIED WITH THE APPLICABLE REQUIREMENTS OF CHAPTER A-E 7 OF THE WISCONSIN ADMINISTRATIVE CODE, MINIMUM STANDARDS FOR PROPERTY SURVEYS.

DATED THIS 19th DAY OF JULY, 2011.

*Thomas A. Boettcher*  
THOMAS A. BOETTCHER, R.L.S. 1763

## All of Lot 2 of Sugar Camp Lots First Addition

Located in  
Gov't. Lot 3, Section 1  
T 38 N, R 9 E  
Town of Sugar Camp  
Oneida County, Wisconsin

SCALE: 1" = 30'

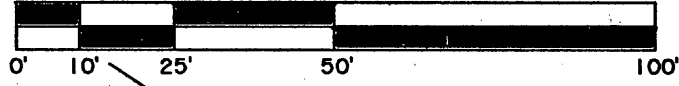

BEARING BASIS OF RECORD

BEARINGS ARE BASED ON THE PLATTED ROAD CENTERLINE BEARING OF S 57°17'E.

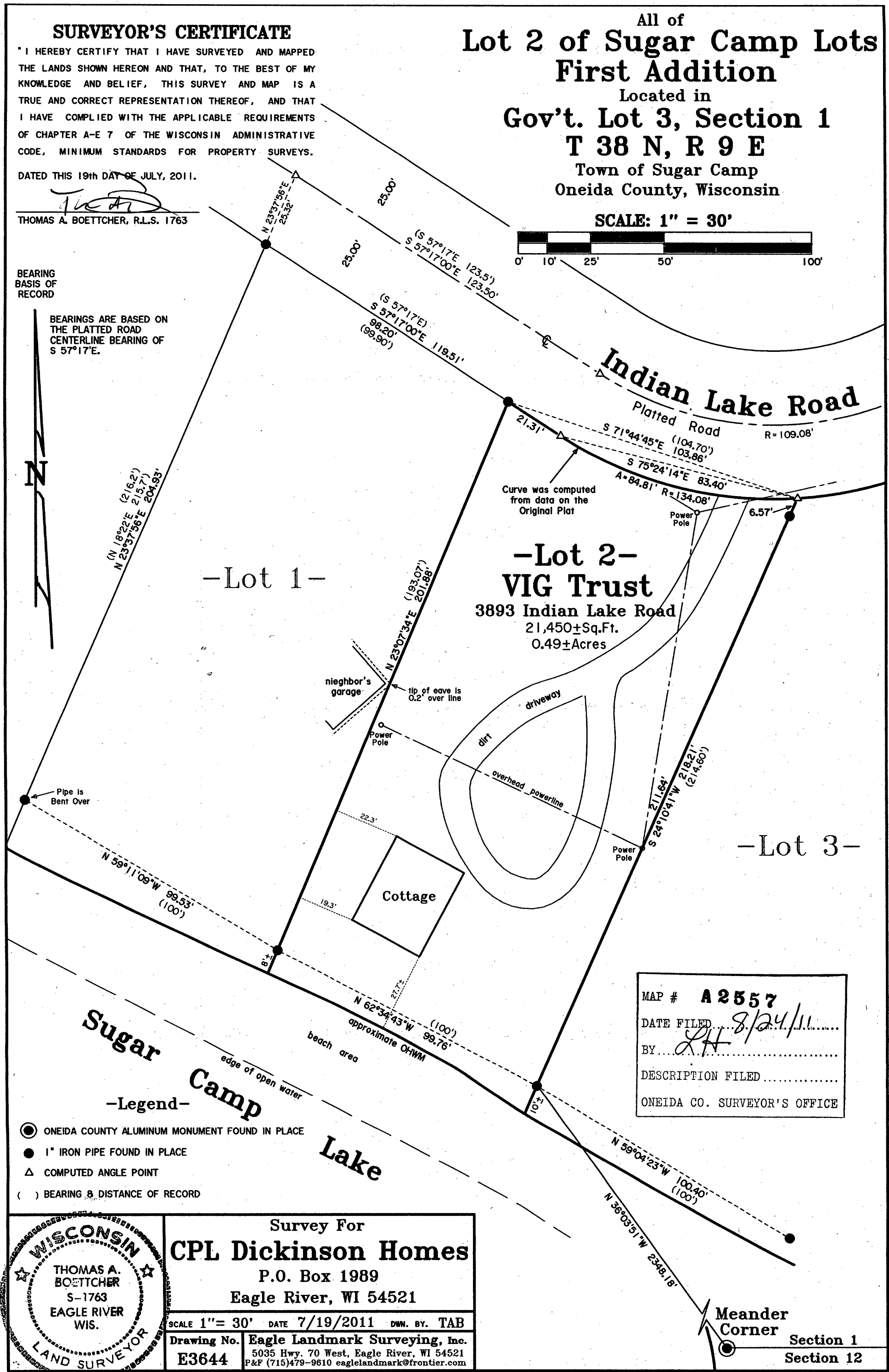

-Lot 1-

-Lot 2-  
**VIG Trust**

3893 Indian Lake Road  
21,450±Sq.Ft.  
0.49±Acres

-Lot 3-

Sugar  
Camp  
Lake

-Legend-

- ONEIDA COUNTY ALUMINUM MONUMENT FOUND IN PLACE
- 1" IRON PIPE FOUND IN PLACE
- △ COMPUTED ANGLE POINT
- ( ) BEARING & DISTANCE OF RECORD

MAP # **A 2557**  
 DATE FILED *8/24/11*  
 BY *TH*  
 DESCRIPTION FILED .....  
 ONEIDA CO. SURVEYOR'S OFFICE

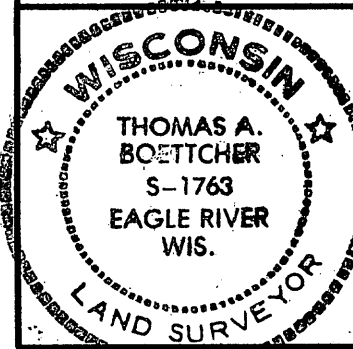

Survey For  
**CPL Dickinson Homes**  
 P.O. Box 1989  
 Eagle River, WI 54521

SCALE 1" = 30' DATE 7/19/2011 DWN. BY. TAB

Drawing No. **E3644** Eagle Landmark Surveying, Inc.  
 5035 Hwy. 70 West, Eagle River, WI 54521  
 P&F (715)479-9610 eaglelandmark@frontier.com

Meander  
 Corner  
 Section 1  
 Section 12