

A 2558

A 2558

LOT 1
of
Oneida County Certified Survey Map #1740
Being part of
GOV'T. LOT 5
and part of the
SW1/4 of the SW1/4
SECTION 1, T38N, R6E
Town of Hazelhurst
Oneida County, Wisconsin

MAP # **A 2558**
DATE FILED 8/24/11
BY SH
DESCRIPTION FILED
ONEIDA CO. SURVEYOR'S OFFICE

SW1/4 of the SW1/4
SECTION 1, T38N, R6E

Town of Hazelhurst
Oneida County, Wisconsin

The County Plat of

-6-
BELLE HAVEN SUBDIVISION

Vol. 6 CSM,
-1-
CSM #1740 p. 1740

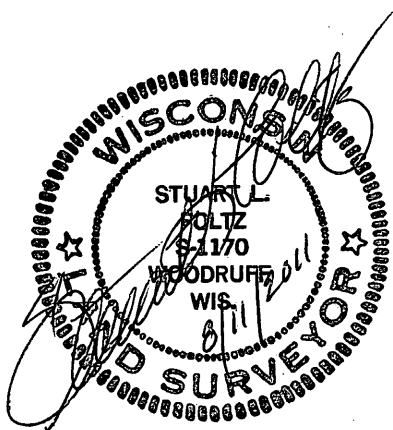

This property survey was performed for A. W. Hagge, hereafter referred to as Client. Stuart L. Foltz and Client have agreed in a signed statement to exclude this property survey from all requirements of Chapter A-E 7 of the Wisconsin Administrative Code except s. A- E 7.08.

The field measurements for this survey were made with a magnetic compass and a fiberglass tape, for the purpose of recovering and marking the corners and lines of the subject parcel as shown on a previously filed or recorded survey.

The accuracy of linear measurements between points shown on this survey is 1 part in 100, unless shown otherwise.

Dimensional accuracy of bearings and/or angles shown on this survey is to the nearest degree. Dimensional accuracy of distances shown on this survey is to the nearest foot, unless shown otherwise.

I, Stuart L. Foltz, hereby certify that this survey is correct to the best of my knowledge and belief.

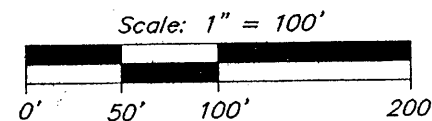
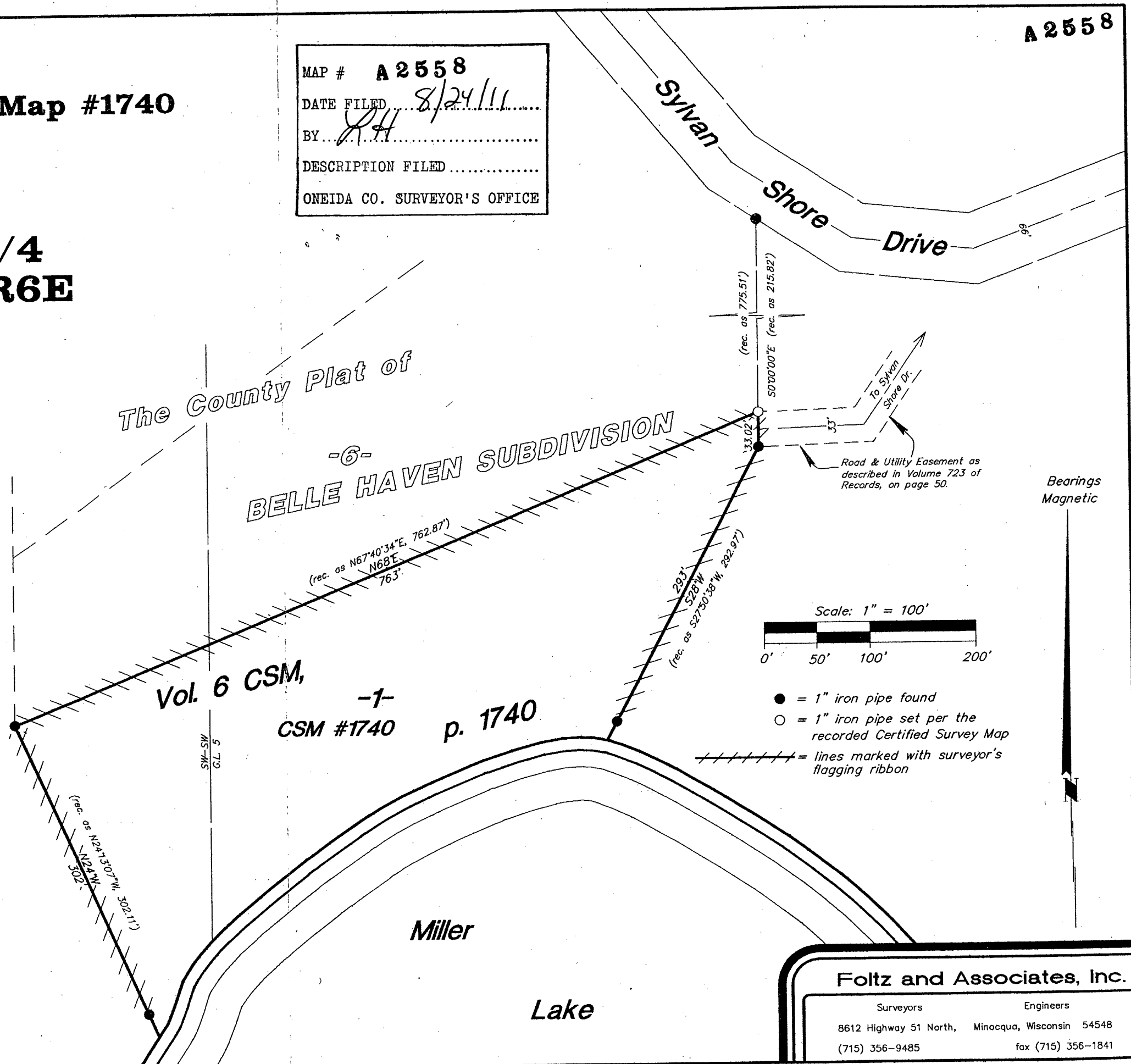

- = 1" iron pipe found
- = 1" iron pipe set per the recorded Certified Survey Map
- = lines marked with surveyor's flagging ribbon

Foltz and Associates, Inc.

Surveyors	Engineers
8612 Highway 51 North, (715) 356-9485	Minocqua, Wisconsin 54548 fax (715) 356-1841

C. Winkler

A 2558

A 2558