

A2561

RECEIVED & FILED # A256
Oneida County Surveyor's Office
FEB. 10 1986
Date.....
By..... M J H
OCS Area #.....

A MAP OF SURVEY FOR
ARCHIE NICOLETTE
IN THE SE 1/4 OF THE NE 1/4, SECTION 7
TOWNSHIP 39 NORTH, RANGE 7 EAST
TOWN OF WOODRUFF, ONEIDA COUNTY
WISCONSIN

RECEIVED & FILED # A256
Oneida County Surveyor's Office
Date..... 4 Jan 79
By..... D. M. W. [unclear]
OCS Area #..... 6-7-3907



BASIS OF BEARINGS
EAST 1/4 CORNER
TO N.E. CORNER OF
S.E. 1/4 OF NE. 1/4
OF SECTION 7
ASSUMED BEARING
N 2° 01' 16" W

TOTAL AREA
4.22 A.

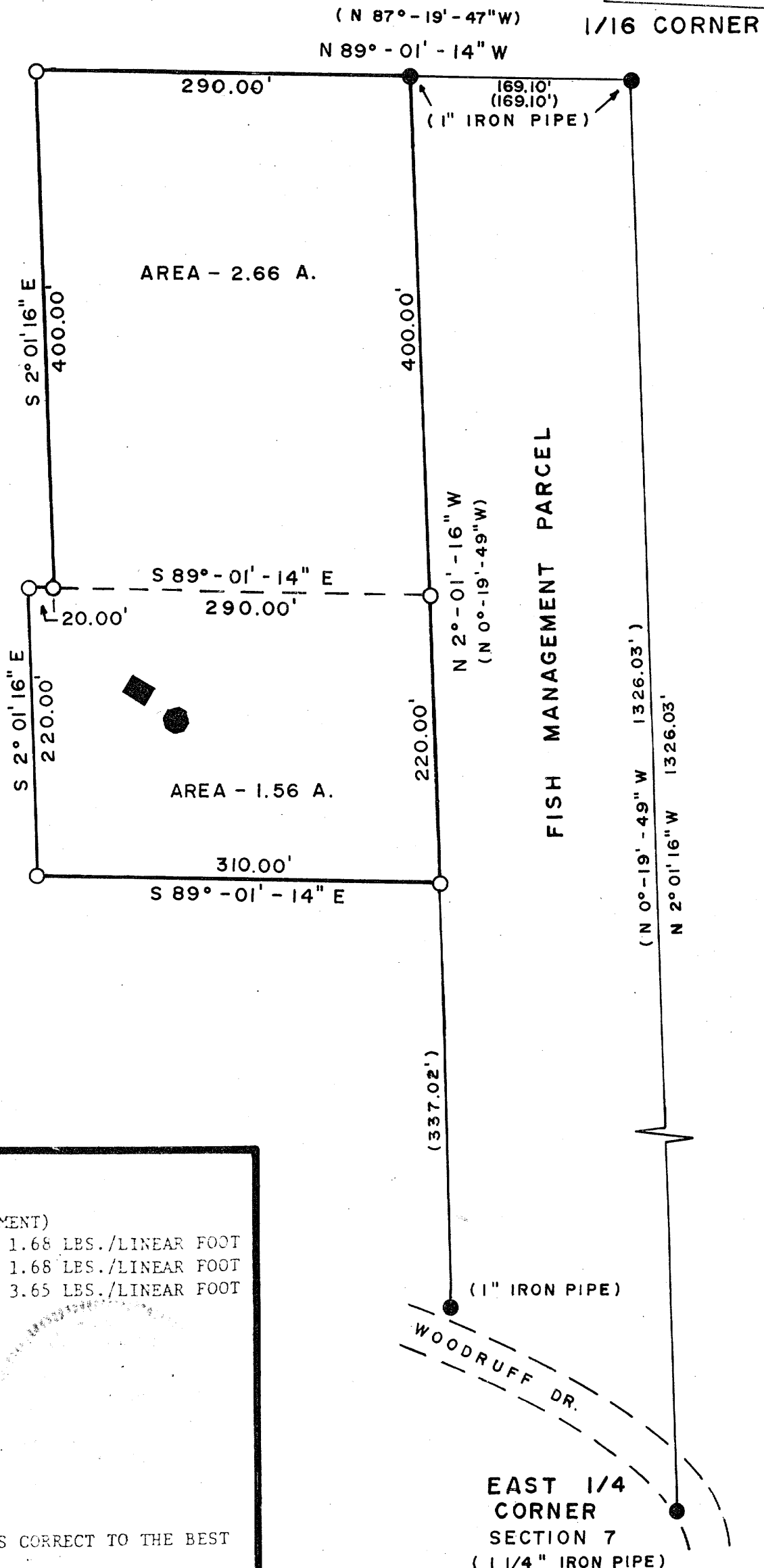

LEGEND

- FOUND MONUMENT (DESCRIPTION OF MONUMENT)
- SET 1"x24" ROUND IRON PIPE WEIGHING 1.68 LBS./LINEAR FOOT
- ⊙ SET 1"x30" ROUND IRON PIPE WEIGHING 1.68 LBS./LINEAR FOOT
- ⊕ SET 2"x30" ROUND IRON PIPE WEIGHING 3.65 LBS./LINEAR FOOT

- EXISTING BUILDINGS
- EXISTING BUILDINGS TO BE REMOVED

(RECORDED BEARINGS AND DISTANCES)
SCALE 1"=100 FEET
DRAWN BY: SET
DATE 12/8/76

I HEREBY CERTIFY THAT THIS SURVEY IS CORRECT TO THE BEST OF MY KNOWLEDGE AND BELIEF.

992V John B. Margitan
JOHN B. MARGITAN, REGISTERED LAND SURVEYOR, S-1017
98V DATE 12-9-76

EAST 1/4
CORNER
SECTION 7
(1 1/4" IRON PIPE)

BEARING TREES
NW COR. OF WATER TABLE OF
SOUTH GATE POST
N 84°-45'E, 62.1'
WEST WALL OF HWY CULVERT
(NE COR. OF CAP)
S 9°-06'E, 62.3'

RONALD F. EDWARDS & ASSOCIATES, LTD.
A. I. A.
ARCHITECTS ENGINEERS SURVEYORS LAND PLANNERS
ROUTE 2 BOX 100 WOODRUFF WISCONSIN 54568 TELEPHONE AREA CODE 715 356 5436