

RECEIVED & FILED # **A2574**
 Oneida County Surveyor's Office
 Date **11/18/78**
 By **D.M. W. [Signature]**
 OCS Area # **4-6-4**
 1-1-3706

MAP OF SURVEY FOR

JEROME J. YELK
 PART OF GOV'T LOT 3, SECTION 6, T 37 N, R 7 E
 AND PART OF GOV'T LOT 1, SECTION 1, T 37 N, R 6 E
 TOWNSHIP OF CASSIAN, ONEIDA COUNTY, WISCONSIN

A2574



BASIS OF BEARINGS
 NORTH LINE OF PARCEL
 ASSUMED N 85°-58'-00"E

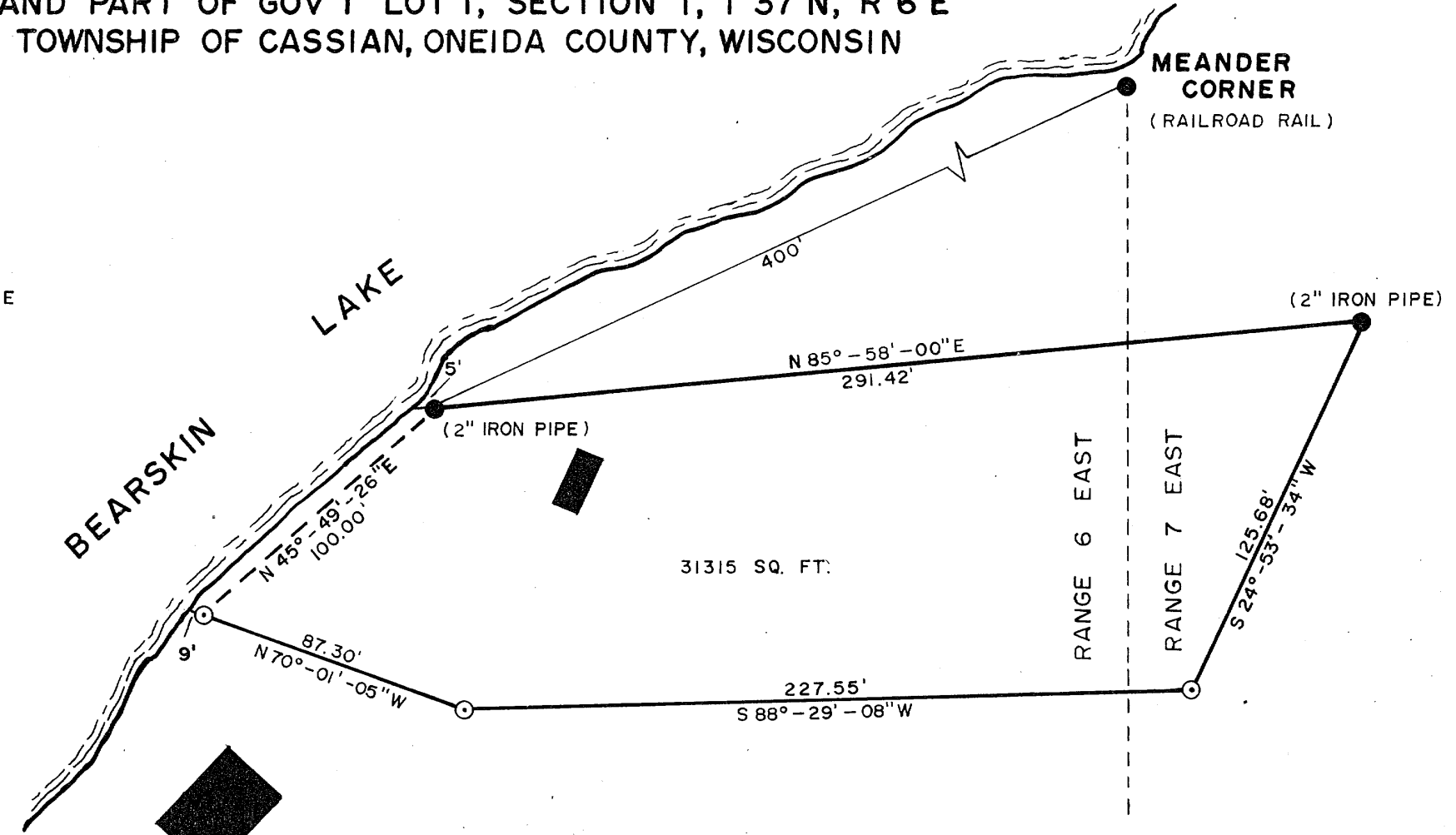

LEGEND

- FOUND MONUMENT (DESCRIPTION OF MONUMENT)
- SET 1" x 30" ROUND IRON PIPE WEIGHING 1.68 LBS./LINEAR FOOT
- EXISTING BUILDING

SCALE 1" = 50'
 DRAWN BY RJB
 JUNE 10, 1975

I HEREBY CERTIFY THAT THIS SURVEY
 IS CORRECT TO THE BEST OF MY
 KNOWLEDGE AND BELIEF.

John B. Margitan
 JOHN B. MARGITAN §-1017

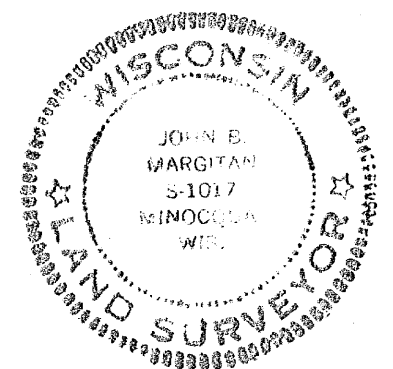

RECEIVED & FILED # **A2574**
 Oneida County Surveyor's Office
 Date **FEB. 10 1986**
 By **MWH**
 OCS Area #

DWG. NO. 5/75



VOYAGEUR LAND SURVEYS
 MINOCQUA, WISCONSIN
 715-356-6889

**LAND SURVEYORS, PLANNERS &
 ENGINEERS**