

A2571

D E M L I C A N L A R K T

N. E. CORNER GOV'T. LOT 2

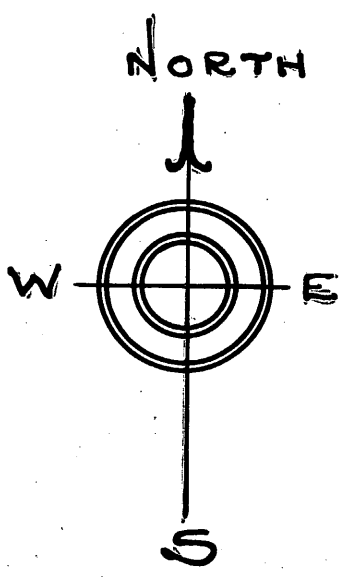
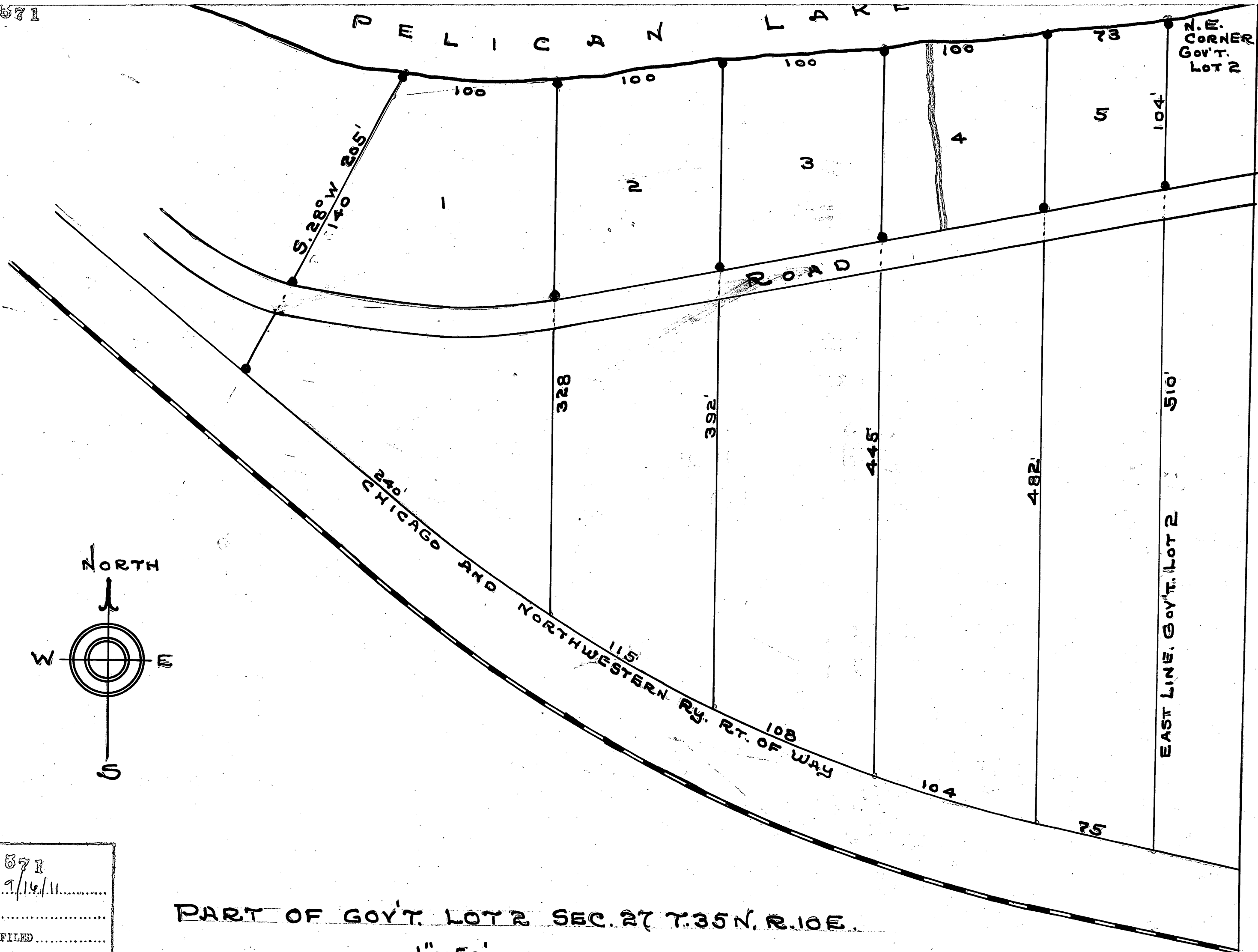

MAP # A2571
 DATE FILED 9/14/11
 BY RA
 DESCRIPTION FILED
 ONEIDA CO. SURVEYOR'S OFFICE

PART OF GOV'T. LOT 2 SEC. 27 T. 35 N. R. 10 E.

1" = 50'

A2571

Lot 1

A part of Gov't. Lot 2 Section 27 T. 35 N. R. 10 E. described as :-
Starting at a point on the shore of Pelican Lake 373 feet westerly from the North East corner of said Gov't. Lot 2, thence south 328 feet to the railroad right of way, thence north westerly along said right of way for 240 feet, thence north twenty eight degrees east for 205 feet to the shore of Pelican Lake. thence easterly along the lake shore 100 feet to place of beginning.

Lot 2

A part of Gov't. Lot 2, section 27 T. 35 N. R. 10 E. described as :-
Starting at a point on the shore of Pelican Lake 273 feet westerly from the North East corner of said Gov't. Lot 2, thence south 392 feet to the railroad right of way, thence north westerly along said right of way for 115 feet, thence north 328 feet to the shore of Pelican Lake, thence easterly along the lake shore 100 feet to place of beginning.

Lot 3

A part of Gov't. Lot 2 Section 27, T. 35 N. R. 10 E. described as:-
Starting at a point on the shore of Pelican Lake 173 feet westerly from the North East corner of said Gov't. Lot 2, thence south 445 feet to the railroad right of way, thence north westerly along said right of way for 108 feet, thence north 392 feet to the shore of Pelican Lake, thence easterly along the lake shore 100 feet to place of beginning.

Lot 4

A part of Gov't. Lot 2 Section 27, T. 35 N. R. 10 E. described as:-
Starting at a point on the shore of Pelican Lake 73 feet westerly from the North East corner of said Gov't. Lot 2, thence south for 482 feet to the railroad right of way, thence north westerly along said right of way for 104 feet, thence north 445 feet to the shore of Pelican Lake, thence easterly along the lake shore 100 feet to place of beginning.

A2571

Lot 5

A part of Gov't. Lot 2, Section 27, T. 35 N. R. 10 E. described as:-
 Starting at the north east corner of said Gov't. Lot 2, thence south on the
 east line of said Gov't. Lot. 510 feet to the railroad right of way,
 thence north westerly along said right of way for 75 feet, thence north
 for 482 feet to the shore of Pelican Lake, thence easterly along the lake
 shore 73 feet to place of beginning.