

A MAP OF SURVEY FOR

JEROME BRUHN

SE 1/4 OF THE NE 1/4
SECTION 35, TOWNSHIP 37 NORTH
RANGE 9 EAST, TOWN OF PINE LAKE
ONEIDA COUNTY, WISCONSIN

A258



BASIS OF BEARINGS
1/16 LINE ASSUMED TO BE
N 86° 56' 00" W

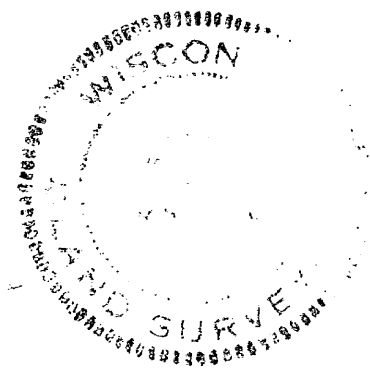

NW CORNER
OF THE SE 1/4
OF THE NE 1/4

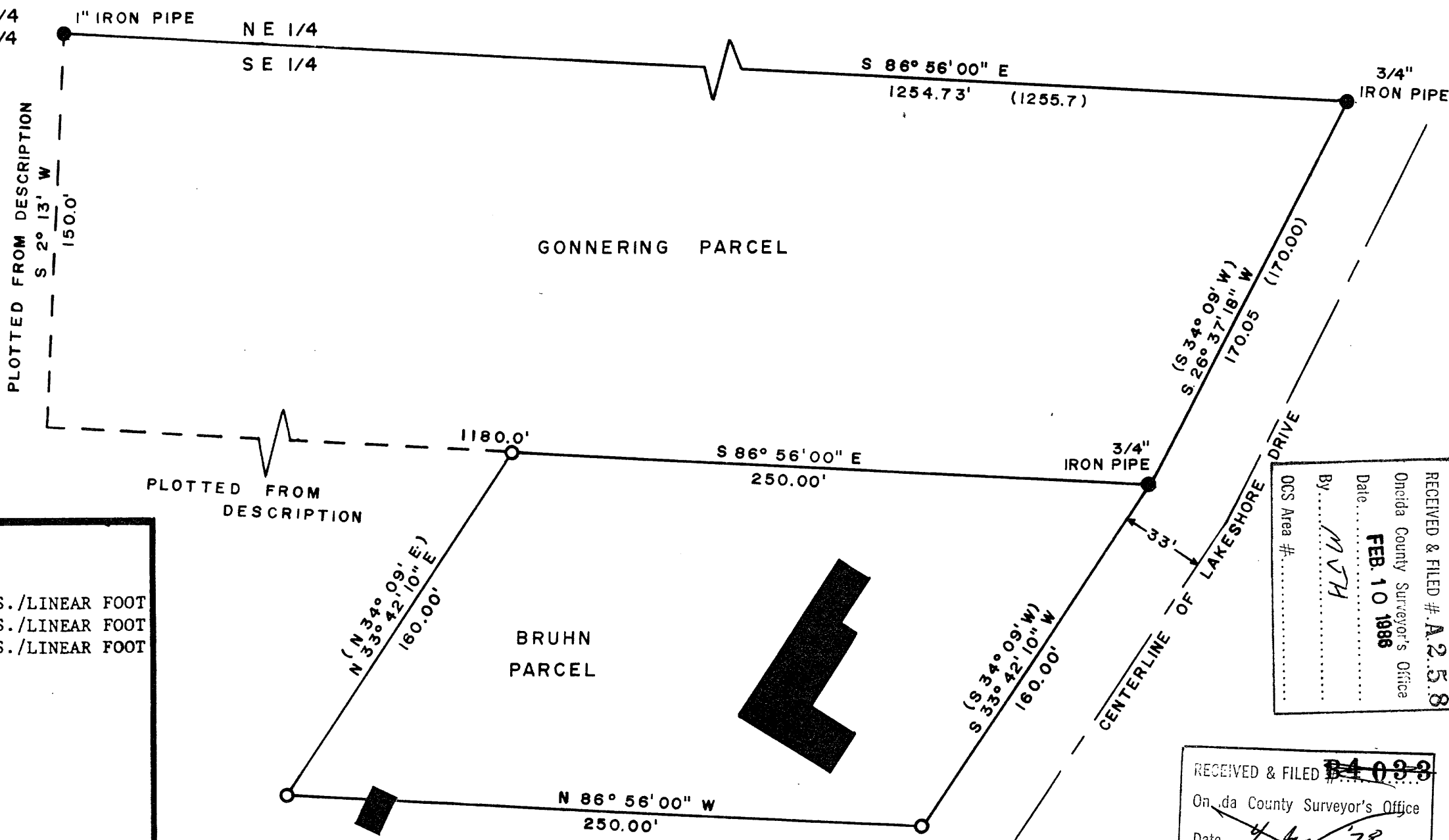

LEGEND

- FOUND MONUMENT (DESCRIPTION OF MONUMENT)
- SET 1"x24" ROUND IRON PIPE WEIGHING 1.68 LBS./LINEAR FOOT
- ⊙ SET 1"x30" ROUND IRON PIPE WEIGHING 1.68 LBS./LINEAR FOOT
- ⊕ SET 2"x30" ROUND IRON PIPE WEIGHING 3.65 LBS./LINEAR FOOT
- EXISTING BUILDINGS
- EXISTING BUILDINGS TO BE REMOVED

(RECORDED BEARINGS AND DISTANCES)
SCALE 1"= 50 FEET
DRAWN BY: ST
DATE 7/1/76

I HEREBY CERTIFY THAT THIS SURVEY IS CORRECT TO THE BEST
OF MY KNOWLEDGE AND BELIEF.

John B. Margitan
JOHN B. MARGITAN, REGISTERED LAND SURVEYOR, S-1017

DATE _____

RECEIVED & FILED # A.2.5.8
Oneida County Surveyor's Office
Date FEB. 10 1986
By: *MVT*
OCS Area # _____

RECEIVED & FILED # ~~84099~~
Oneida County Surveyor's Office
Date *4 Jan 79*
By: *D. M. W. [unclear]*
OCS Area # *8-35-3709*

DWG. NO. 8/76 DR. BY SET

RONALD F. EDWARDS & ASSOCIATES, LTD.

A. I. A.

ARCHITECTS ENGINEERS SURVEYORS LAND PLANNERS

ROUTE 1 BOX 100 WOODRUFF WISCONSIN 54985 TELEPHONE AREA CODE 715 356 6416