

Note: The East 1/2 of the NE1/4-NE1/4 has to be attached to and transferred with the SE1/4-NE1/4 unless prior approval is acquired from the Oneida County Planning & Zoning.

The NE1/4-NW1/4, the SE1/4-NW1/4 and the SW1/4-NE1/4 must provide ingress & egress to the SE1/4-NE1/4 and the East 1/2 of the NE1/4-NE1/4.

Survey of the
 NW1/4 - NE1/4 and the NE1/4 - NE1/4
 and also being a part of
 S1/2 of the NE1/4
 and the
 E1/2 of the NW1/4
 and all being in
 Section 25, T 39 N, R 10 E
 Town of Three Lakes, Oneida County, WI.



Bearings are based on the North Section line of Section 25 which bears S81°31'54"E as being used in a previous survey.

Exempt from Planning & Zoning Review
 Date 10/6/2011

Deed of Flowage Rights
 Vol. 24 Page 486 (#18)

Surveyor's Certificate

I hereby certify that I have surveyed and mapped the lands shown hereon and that, to the best of my knowledge and belief, said survey and map is a true and correct representation thereof, and that I have complied with the applicable requirements of Chapter A-E 7 of the Wisconsin Administrative Code of the Minimum Standards for Property Surveys.

Dated this 28th day of September 2011.

Kip W. Soder

Kip W. Soder, R.L.S.#1731
 Soder Surveying
 P.O. Box 431
 Three Lakes, WI. 54562

Survey For:
 Lynn's New Opportunities, LLC
 P.O. Box 370
 Neshkoro, WI. 54960

Scale: 1" = 400' Date: 9-28-2011 Drwn. By: K.W.S

Soder Surveying
 P.O. Box 431
 Three Lakes, WI 54562

Drg. No.
 1164

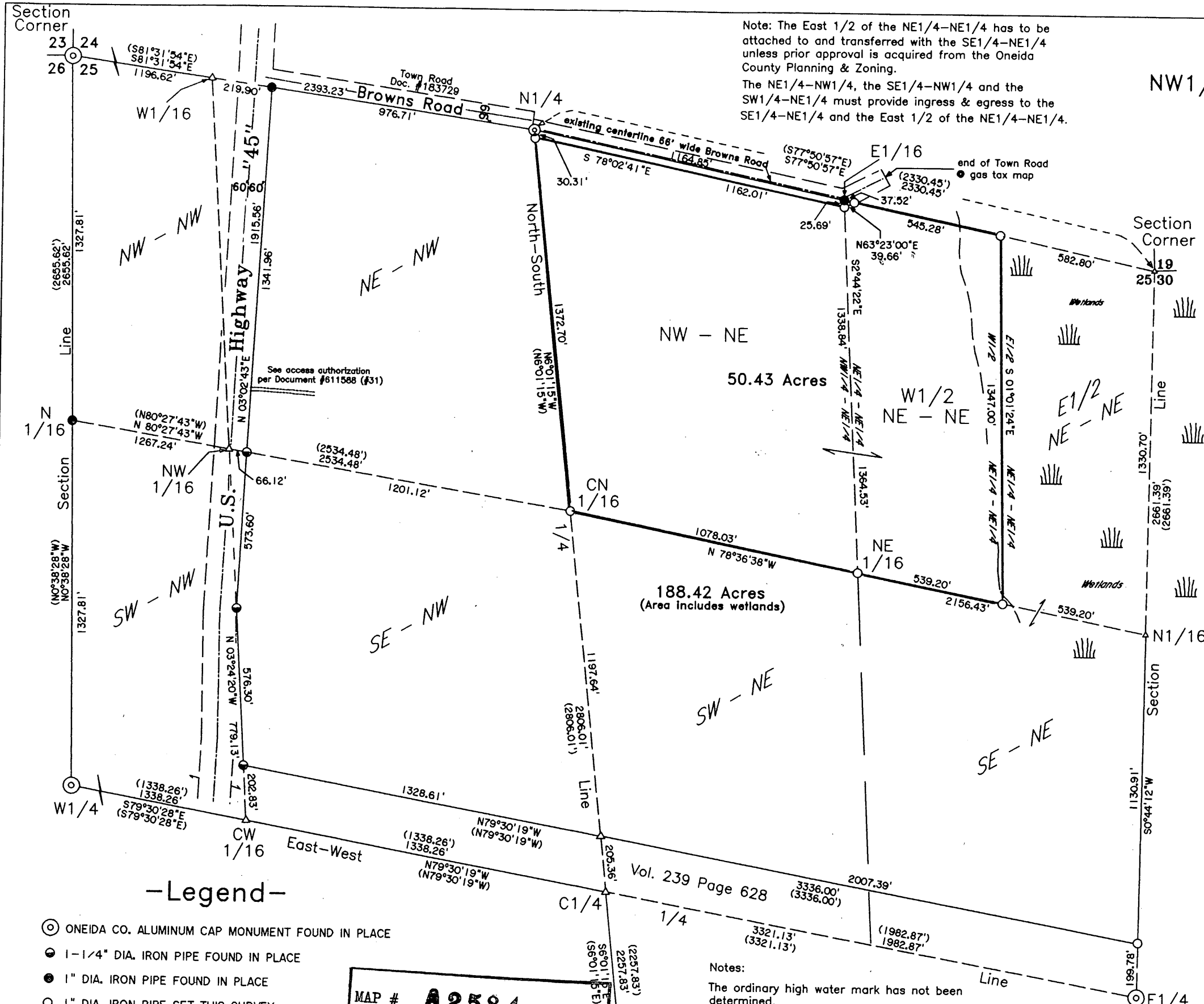

-Legend-

- ⊙ ONEIDA CO. ALUMINUM CAP MONUMENT FOUND IN PLACE
- 1-1/4" DIA. IRON PIPE FOUND IN PLACE
- 1" DIA. IRON PIPE FOUND IN PLACE
- 1" DIA. IRON PIPE SET THIS SURVEY
- △ COMPUTED CORNER POSITION
- () BEARING & DISTANCE FROM A PREVIOUS SURVEY

MAP # **A 2584**
 DATE FILED 10/11/11
 BY RH
 DESCRIPTION FILED
 ONEIDA CO. SURVEYOR'S OFFICE

Notes:
 The ordinary high water mark has not been determined.

Wetlands were determined from U.S.G.S topographical maps and from 2005 air photos, and also when establishing property corners and marking boundary lines.

There are numerous woods roads throughout the property