

PLAT OF SURVEY

PART OF LOTS 5 AND 6 OF COON AND BARNES ADDITION TO THE CITY OF RHINELANDER, PART OF THE SE 1/4 OF THE SW 1/4 OF SECTION 5, TOWNSHIP 36 NORTH, RANGE 9 EAST, CITY OF RHINELANDER, ONEIDA COUNTY, WISCONSIN

DESCRIPTION:

LOT 6 OF COON AND BARNES ADDITION TO THE VILLAGE (NOW CITY) OF RHINELANDER, ACCORDING TO THE RECORDED PLAT, THEREOF, EXCEPT THAT PART DESCRIBED AS FOLLOWS; COMMENCING AT THE NORTHEAST CORNER OF LOT 6; THENCE WEST ALONG THE NORTH LINE OF SAID LOT 6 A DISTANCE OF 100 FEET; THENCE SOUTH AT RIGHT ANGLES TO THE NORTH LINE OF SAID LOT 6, A DISTANCE OF 10 FEET; THENCE EAST PARALLEL TO THE NORTH LINE OF LOT 6 A DISTANCE OF 100 FEET TO THE EAST LINE OF SAID LOT 6; THENCE NORTH ALONG THE EAST LINE OF SAID LOT 6 A DISTANCE OF 10 FEET TO THE PLACE OF BEGINNING,

ALSO, THE WEST 50 FEET OF LOT 5 BLOCK 6 OF COON AND BARNES ADDITION TO THE VILLAGE (NOW CITY) OF RHINELANDER, ACCORDING TO THE RECORDED PLAT THEREOF.

SUBJECT TO ALL EASMENTS, RESTRICTIONS, RESERVATIONS AND ROAD RIGHTS-OF-WAY OF RECORD, IF ANY.

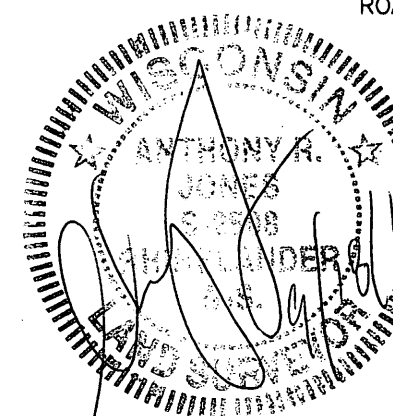
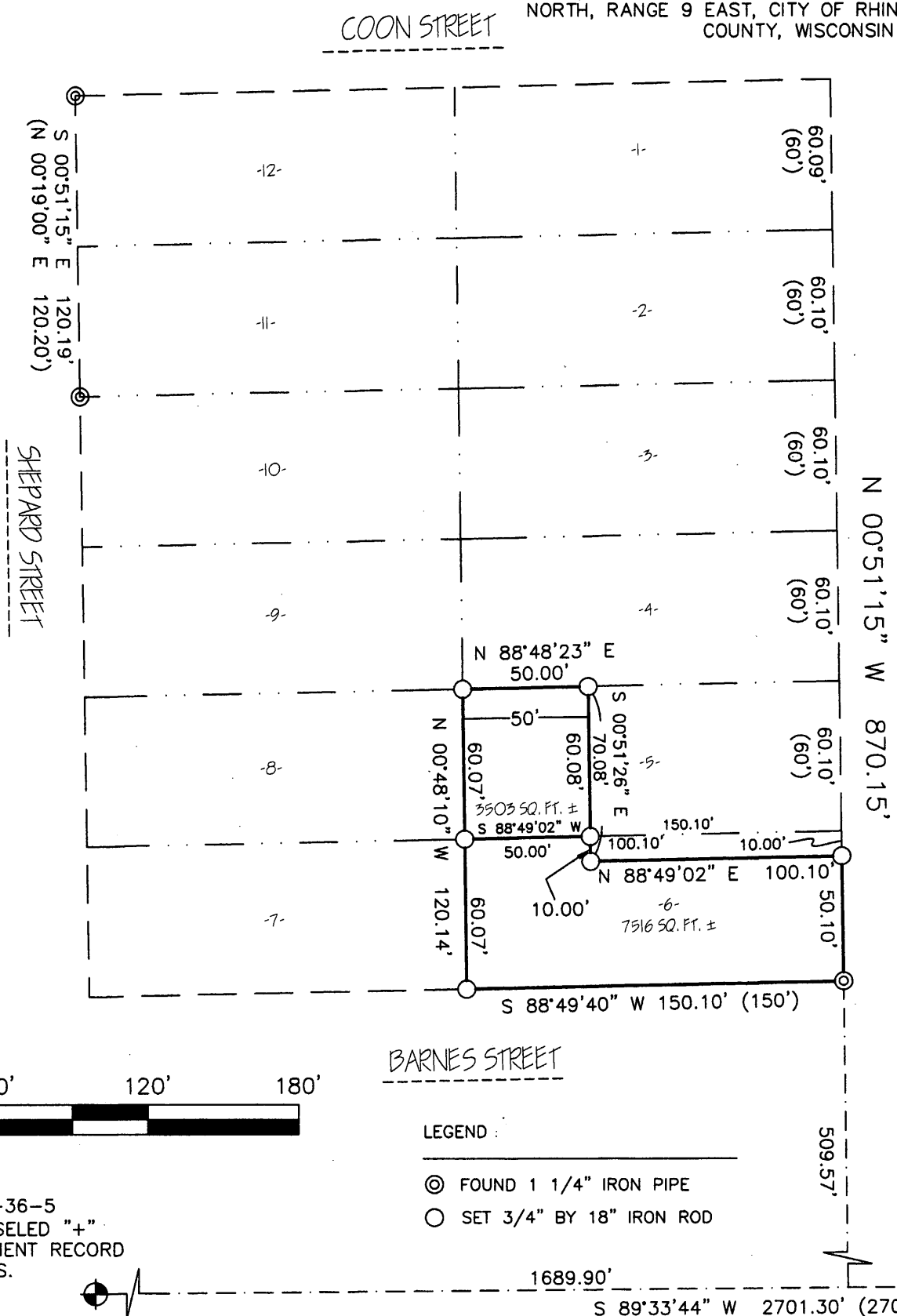

MAP # **A 2586**
 DATE FILED 10/20/11
 BY ARJ
 DESCRIPTION FILED
 ONEIDA CO. SURVEYOR'S OFFICE

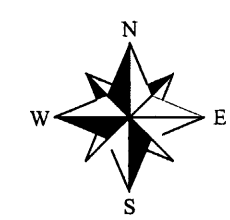

SURVEYOR'S CERTIFICATE

I, ANTHONY R. JONES, WISCONSIN REGISTERED LAND SURVEYOR No. S-2508, TO HEREBY CERTIFY THAT I HAVE MADE THIS SURVEY UNDER THE DIRECTION OF KAREN LARSON, OWNER, THAT THIS MAP, IN MY OPINION, IS A TRUE AND CORRECT REPRESENTATION OF THAT SURVEY TO THE BEST OF MY KNOWLEDGE AND BELIEF, AND THAT I HAVE COMPLIED WITH THE PROVISIONS OF CHAPTER AE-7 OF THE WISCONSIN ADMINISTRATIVE CODE.

Anthony R. Jones 9/18/11
 ANTHONY R. JONES, R.L.S., No. S-2508

NORTH BASED ON THE SOUTH LINE OF THE SOUTHWEST QUARTER OF SECTION 5-36-9 MEASURED AS: S 89°33'44" W

IF THE SURVEYOR'S SEAL IS NOT WET STAMPED IN RED AND SIGNED IN OPPOSABLE INK, THE PLAT IS A COPY THAT SHOULD BE ASSUMED TO CONTAIN UNAUTHORIZED ALTERATIONS. THE CERTIFICATION CONTAINED ON THIS DOCUMENT DOES NOT APPLY TO COPIES, INCLUDING DIGITAL REPRODUCTIONS.

INFORMATION CONTAINED ON THIS MAP IS VALID FOR ONE YEAR AFTER DATE INDICATED.

A.R. JONES LAND SURVEYING RHINELANDER, WI 71.362.8409		
DRAWN BY: ARJ	DATE: 9/18/2011	KAREN LARSON 634 CARR ST. RHINELANDER, WI 54501
REVISION No.	DATE:	
SCALE: 1"=60'	SHEET: 1/1	PROJECT NUMBER: 2011-126



SE CORNER SECTION 5-36-5 FOUND CHISELED "+" SEE MONUMENT RECORD FOR DETAILS.

- LEGEND:
- ⊙ FOUND 1 1/4" IRON PIPE
 - SET 3/4" BY 18" IRON ROD

S 1/4 CORNER SECTION 5-36-5 FOUND 1 1/2" IRON PIPE. SEE MONUMENT RECORD FOR DETAILS.