

**Lot -5- of the County Plat of Pinewood Terrace
 being located in Part of Government Lot -4-
 Section 11, Township 39 North, Range 6 East
 Town of Minocqua
 Oneida County, Wisconsin**

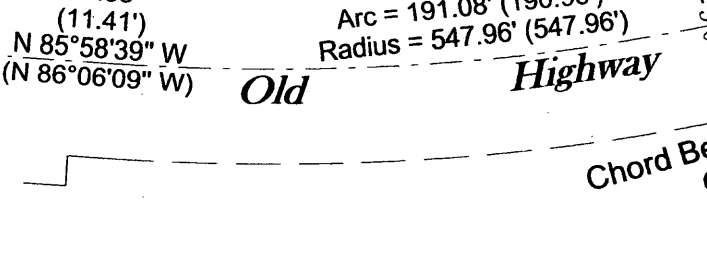

Note: Lot lines were marked with wood lath and fence irons per this survey.

Note: It is not the intent of this survey to show easements.

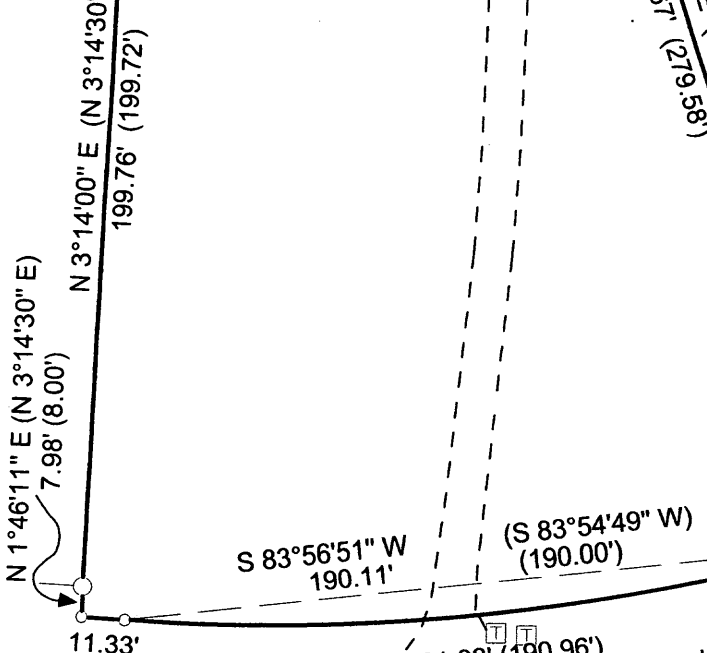
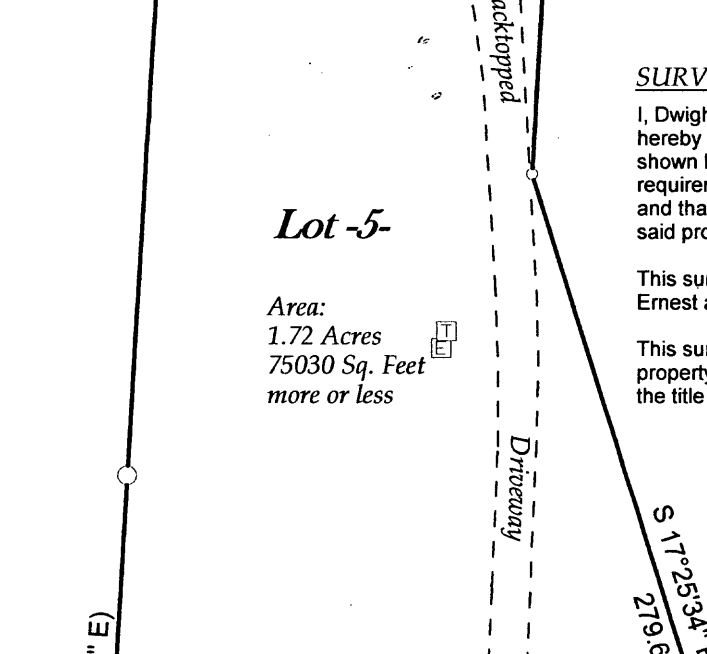
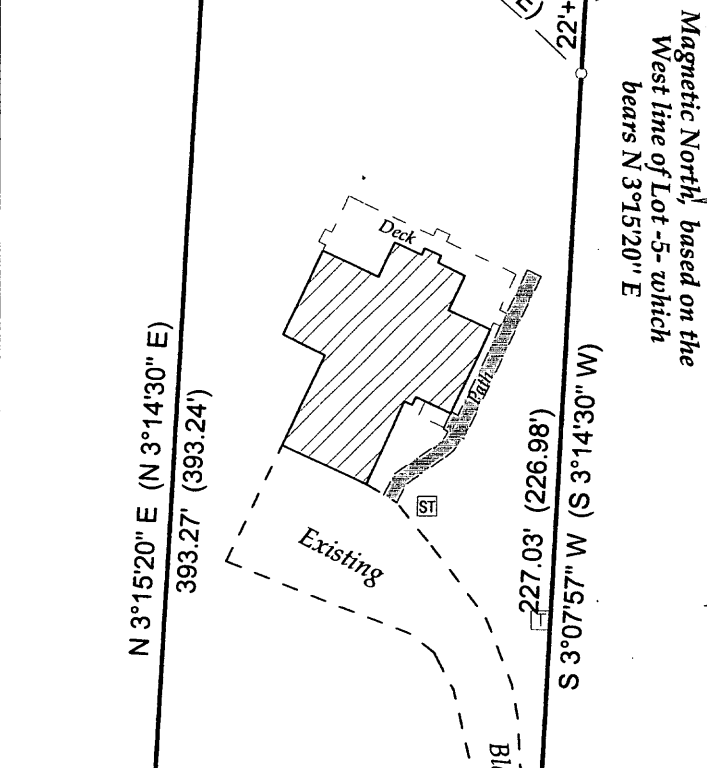
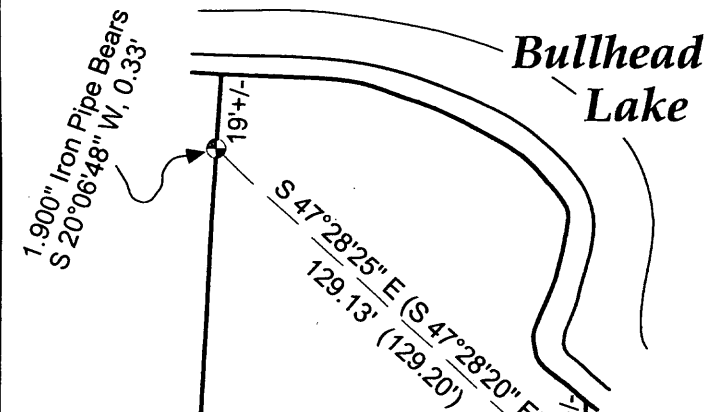
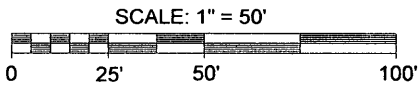
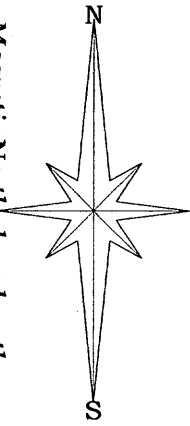

- LEGEND**
- - 1.050" Iron Pipe Found
 - - 1.900" Iron Pipe Found
 - ⊕ - Aluminum Monument Found
 - ⊙ - 0.540" X 18" Iron Pipe Set
 - - Calculated Point (Not Monumented per This Survey)
 - ST - Septic Tank
 - EB - Electric Box
 - TP - Telephone Pedestal
 - ▨ - Existing Structure (shown per exterior walls)
 - () - Recorded as values
- (NOTE: Iron pipe diameter is outside diameter)

SURVEYOR'S CERTIFICATE

I, Dwight A. Miesbauer, Registered Land Surveyor No. S - 2785, hereby certify that I have surveyed and mapped the property shown hereon, and that I have complied with the applicable requirements of the Wisconsin Administrative Code Chapter A - E7 and that this map represents a true and accurate survey of said property to the best of my knowledge and belief.

This survey was performed under the order of:
Ernest and Mary Ann Schuld

This survey is made for the use of the present owners of the property, and also those who purchase, mortgage, or guarantee the title thereto within one year from date hereof.

The field work pertaining to this survey was completed on the 8th Day of August, 2011.

MAP # **A 2589**
 DATE FILED 10/20/11
 BY DA
 DESCRIPTION FILED
 ONEIDA CO. SURVEYOR'S OFFICE

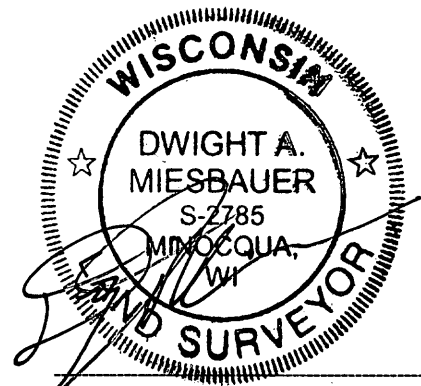

Registered Land Surveyor No. S - 2785
Dwight A. Miesbauer Sr.

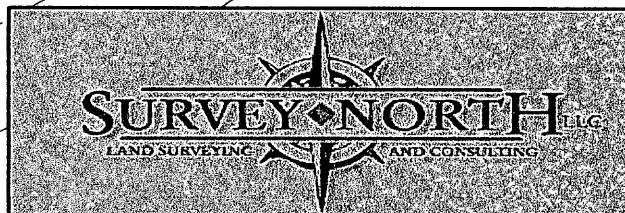

(715)-439-3226 www.survey-north-llc.com

"Schuld Survey"

Lot -5- of the County Plat of Pinewood Terrace being located in Part of Government Lot -4- Section 11, Township 39 North, Range 6 East Town of Minocqua, Oneida County, Wisconsin
 Drafted By: Dwight Miesbauer Sr.

Job No. 11R10 Scale: 1" = 50'
 Dated the 10th Day of August, 2011